

Caps & hats	693 - 713
Visors	713
Beanies	714 - 720
Sports headwear	720
Balaclavas	720
Pom pom hats	721 - 726
Winter hats & headbands	727



**NEW**

**BB46  
RECYCLED ORIGINAL  
CUFFED BEANIE  
P714**



BB10B

**Beechfield®**  
ORIGINAL HEADWEAR

**BB10B Kids Original 5 Panel Cap**

100% cotton twill.  
5 panel.  
Stitched ventilation eyelets.  
Pre-curved peak.  
Rip-Strip™ size adjuster.  
Child safe secure button.

**Beechfield®**  
ORIGINAL HEADWEAR

**BB10 Original 5 Panel Cap**

100% cotton twill.  
5 panel.  
Stitched ventilation eyelets.  
Pre-curved peak.  
Rip-Strip™ size adjuster.



BB10



88111

**SOL'S®**  
the fair spirit

**88111 Kids Sunny Cap**

100% light brushed cotton.  
5 panel.  
Four ventilation eyelets.  
Tear release size adjuster.

**SOL'S®**  
the fair spirit

**88110 Sunny Cap**

100% light brushed cotton.  
5 panel.  
Four ventilation eyelets.  
Contrast sandwich peak on certain colours.  
Tear release size adjuster.



88110



RC005

**Result®**  
HEADWEAR

**RC005 Cotton Cap**

100% cotton twill.  
5 panel.  
No centre seam.  
Stitched eyelets.  
Pre-curved peak.  
Easy tear release size adjuster.  
Hinged front support panel.

**Size:** Regular XL\*

\*Available in XL.

**SOL'S®**  
the fair spirit

**88119 Buzz Cap**

100% cotton twill.  
5 panel.  
Two ventilation eyelets.  
Tear release size adjuster.



88119





BB25

**Beechfield®**  
ORIGINAL HEADWEAR

**BB25 Authentic 5 Panel Cap**

100% cotton twill.  
5 panel.  
Structured front panel.  
Stitched ventilation eyelets.  
Pre-curved peak.  
Self fabric strap with tri-glide buckle.  
Tear out label.

Tear  
Out

BB15

**Beechfield®**  
ORIGINAL HEADWEAR

**BB15 Ultimate 5 Panel Cap**

100% cotton drill.  
5 panel.  
Stitched ventilation eyelets.  
Pre-curved peak.  
Rip-Strip™ size adjuster.



F7707

**FLEXFIT®**  
YUPOONG

**F7707 5 Panel Curved Classic Snapback Cap**

100% cotton.  
5 panel.  
Pre-curved peak.  
Plastic snapback size adjuster.  
Authentic visor sticker.



Sedex®

NEW

RC084B

**Result®**  
HEADWEAR

**RC084B Kids Boston 5 Panel Printers Cap**

65% polyester/35% cotton.  
5 panel. Seamless, stiffened front panel.  
Stitched eyelets. Curved peak. Tear release size adjuster. Tear out label. Branded inner upstand.

Tear  
Out

This garment contains recycled materials

**Beechfield®**  
ORIGINAL HEADWEAR

**BB18 Ultimate 6 Panel Cap**

100% cotton drill.  
6 panel.  
Stitched ventilation eyelets.  
Pre-curved peak.  
Rip-Strip™ size adjuster.  
Tear out label.

Tear  
Out

BB18

**Beechfield®**  
ORIGINAL HEADWEAR

**BB649 Urbanwear 5 Panel Snapback Cap**

80% polyester/20% cotton.  
5 panel.  
Structured front panel.  
Stitched ventilation eyelets.  
Semi-curved peak.  
Snapback size adjuster.  
Tear out label.

Tear  
Out

BB649



NEW

**Result®**  
HEADWEAR

**RC084 Boston 5 Panel Printers Cap**

65% polyester/35% cotton.  
5 panel.  
Seamless, stiffened front panel.  
Stitched eyelets.  
Curved peak.  
Tear release size adjuster.  
Tear out label.  
Branded inner upstand.

Tear  
Out

This garment contains recycled materials

RC084





BB59

**Beechfield®**  
ORIGINAL HEADWEAR

**BB59 Authentic Baseball Cap**

100% cotton twill.  
6 panel.  
Mid profile.  
Structured front panels.  
Stitched ventilation eyelets.  
Pre-curved peak.  
Self fabric strap with tri-glide buckle.  
Tear out label.

 Tear  
Out

BB54

**Beechfield®**  
ORIGINAL HEADWEAR

**BB54 Organic Cotton 6 Panel Cap**

100% organic cotton.  
6 panel.  
Mid profile.  
Structured front panel.  
Pre-curved peak.  
Self fabric strap with tri-glide buckle.  
Tear out label.

 Tear  
Out

F6245CM

**FLEXFIT®**  
YUPOONG

**F6245CM Low Profile Cotton Twill Cap**

100% cotton.  
6 panel.  
Low profile.  
Stitched ventilation eyelets.  
Pre-curved peak.  
Antique brass buckle adjuster.  
Authentic visor sticker.



Sedex®

**FLEXFIT®**  
YUPOONG

**F7706 Curved Classic Snapback Cap**

60% cotton/40% polyester.  
6 panel.  
Mid profile.  
Stitched ventilation eyelets.  
Semi-curved peak.  
Plastic snapback size adjuster.  
Authentic visor sticker.



Sedex®

F7706

**Beechfield®**  
ORIGINAL HEADWEAR

**BB651 Urbanwear 6 Panel Cap**

85% polyester/15% cotton.  
6 panel.  
Structured front panels.  
Stitched ventilation eyelets.  
Semi-curved peak.  
Self fabric size adjuster with silver effect buckle.  
Tear out label.

 Tear  
Out

BB651

**Beechfield®**  
ORIGINAL HEADWEAR

**BB648 Urbanwear 6 Panel Snapback Cap**

80% polyester/20% cotton.  
6 panel.  
Structured front panels.  
Stitched ventilation eyelets.  
Semi-curved peak.  
Snapback size adjuster.  
Tear out label.

 Tear  
Out

BB648



RC025

**Result®**  
HEADWEAR

**RC025 Pro-Style Heavy Brushed Cotton Cap**

100% heavy brushed cotton drill.  
6 panel.  
Stitched eyelets.  
Pre-curved peak.  
Fabric size adjuster with antique brass buckle.





RC081

**Result**  
HEADWEAR
Tear  
Out
**RC081 Memphis Brushed Cotton Cap**

100% heavy brushed cotton.  
6 panel. Low profile. Stitched eyelets.  
Pre-curved peak. Tear release size adjuster.  
Tear out label.

**Result**  
COLOUR

BB58

**Beechfield**  
ORIGINAL HEADWEAR

**BB58 Low Profile Heavy Cotton Drill Cap**

100% heavy cotton drill.  
6 panel. Seamless, centralised front panel.  
Stitched ventilation eyelets.  
Pre-curved peak.  
Self fabric strap with tri-glide buckle.



BB653

**Beechfield**  
ORIGINAL HEADWEAR

**BB653 Low Profile 6 Panel Dad Cap**

100% chino cotton.  
6 panel.  
Low profile.  
Soft unstructured crown.  
Stitched ventilation eyelets.  
Pre-curved peak.  
Self fabric strap with tri-glide buckle.  
Tear out label.

Tear  
Out

RC024

**Result**  
HEADWEAR

**RC024 Low Profile Heavy Brushed Cotton Cap**

100% heavy brushed cotton drill.  
6 panel.  
Unlined.  
Stitched eyelets.  
Pre-curved peak.  
Fabric size adjuster with antique brass buckle.

**SOL'S**

the fair spirit

**10594 Long Beach Cap**

100% heavy brushed cotton.  
Pre-formed contrast sandwich peak.  
Four embroidered eyelets.  
Size adjuster with metal buckle.



10594

**SOL'S**

the fair spirit

**88100 Buffalo Cap**

100% thick brushed cotton. 6 panel.  
Six ventilation eyelets. Contrast sandwich peak on certain colours. Size adjuster with metal buckle.

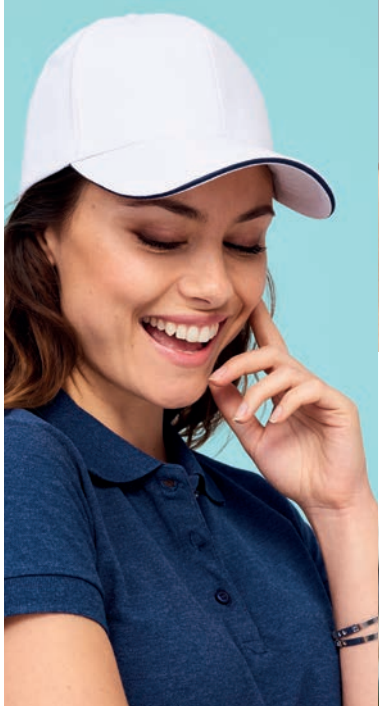

88100

**Beechfield**  
ORIGINAL HEADWEAR

**BB65 Pro-Style Heavy Brushed Cotton Cap**

100% heavy brushed cotton drill.  
6 panel.  
Stitched ventilation eyelets.  
Pre-curved peak.  
Contrasts have two tone sandwich peak.  
Self fabric strap with tri-glide buckle.



BB65





BB15C

**Beechfield®**  
ORIGINAL HEADWEAR

**BB15C Ultimate 5 Panel Cap with Sandwich Peak**

100% cotton drill. 5 panel. Pre-curved peak. Contrast sandwich peak and ventilation eyelets. Rip-Strip™ size adjuster.

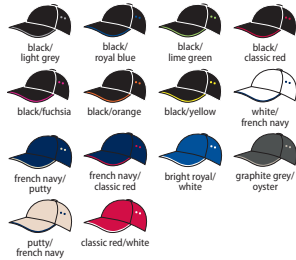

BB25C

**Beechfield®**  
ORIGINAL HEADWEAR

**BB25C Authentic Piped 5 Panel Cap**

100% cotton twill. 5 panel. Structured front panels. Stitched ventilation eyelets. Pre-curved peak. Contrast piped peak edge. Self fabric strap with tri-glide buckle. Tear out label.



RC072

**Result®**  
HEADWEAR

**RC072 Plush Cotton 5 Panel Cap**

100% cotton. 5 panel. Low profile. Seamless front panel. Pre-curved peak. Contrast sandwich peak. Fabric size adjuster with brushed metal buckle.



RC050

**Result®**  
HEADWEAR

**RC050 Printer Embroiderers Cap**

100% heavy brushed cotton drill. 5 panel. Seamless front panel. Stitched eyelets. Pre-curved peak. Contrast sandwich peak. Fabric size adjuster with polished metal buckle.

**FLEXFIT®**  
YUPOONG

**F6277 FLEXFIT WOOLY COMBED CAP P699**

PRE-CURVED PEAK | NO.1 TOPSELLER | IDEAL FOR DECORATION | HIGH QUALITY MATERIAL | COMFORTABLE | PERFECT FIT THANKS TO PATENTED FLEXFIT INNER-TAPE





RC091



## RC091 Memphis Sandwich Peak Cap

100% heavy brushed cotton.  
6 panel.  
Low profile.  
Supported front panels.  
Stitched eyelets.  
Pre-curved peak.  
Contrast sandwich peak.  
Removable card upstands.  
Tear out label.



This garment contains recycled materials

Tear Out

RC024P



## RC024P Low Profile Heavy Brushed Cotton Cap with Sandwich Peak

100% heavy brushed cotton drill. 6 panel.  
Low profile. Unsupported front panels.  
Stitched eyelets. Pre-curved peak.  
Contrast sandwich peak.  
Fabric size adjuster with antique brass buckle.



RC025P



## RC025P Pro-Style Heavy Brushed Cotton Cap

100% heavy brushed cotton drill.  
6 panel.  
Stitched eyelets.  
Pre-curved peak.  
Contrast sandwich peak.  
Fabric size adjuster with antique brass buckle.



BB159



## BB159 Grand Prix Cap

100% cotton drill.  
Pre-embroidered chequer design.  
5 panel.  
Stitched ventilation eyelets.  
Pre-curved peak.  
Rip-Strip™ size adjuster.



## BB20 Athleisure 6 Panel Cap

100% brushed cotton.  
6 panel.  
Mid profile.  
Structured front panels.  
Stitched ventilation eyelets.  
Pre-curved peak.  
Contrast sandwich peak.  
Self fabric strap with tri-glide buckle.  
Tear out label.



Tear Out

BB20



## BB171 Teamwear Competition Cap

100% brushed cotton twill.  
5 panel.  
Stitched ventilation eyelets.  
Pre-curved peak.  
Contrast panel design with piped trim.  
Rip-Strip™ size adjuster.

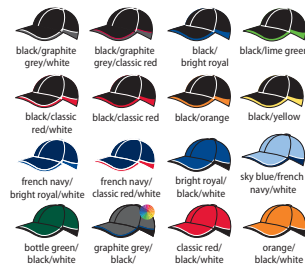

BB171



BB57



## BB57 Heavy Brushed Low Profile Cap

100% heavy brushed cotton drill.  
6 panel.  
Stitched ventilation eyelets.  
Pre-curved peak.  
Self fabric strap with matt silver effect buckle and grommet.

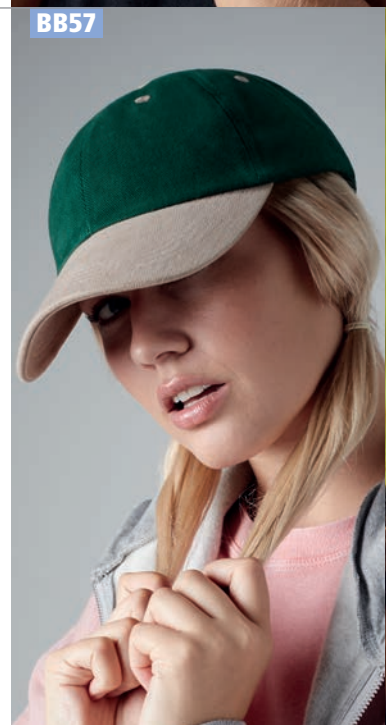



RC085



### RC085 Kansas Flex Cap

98% cotton/2% elastane.  
6 panel.  
Stitched eyelets.  
Elasticated, branded sweatband.  
Tear out label.

Size: S/M L/XL



This garment contains recycled materials

Tear Out



F62770C



### F62770C Organic Cotton Cap

98% organic cotton/2% elastane.  
6 panel.  
Mid profile.  
Stitched ventilation eyelets.  
Structured front panels.  
Pre-curved peak.  
Inner elasticated branded band.  
Authentic visor sticker.

Size: S/M L/XL



F6277



### F6277 Wooly Combed Cap

63% polyester/34% cotton/3% elastane.  
6 panel.  
Mid profile.  
Stitched ventilation eyelets.  
Structured front panels.  
Pre-curved peak.  
Silver underpeak - black/black has self colour.  
Inner elasticated branded band.  
Authentic visor sticker.

Size: Youth S/M L/XL XXL



### BB860 Signature Stretch-Fit Baseball Cap

98% cotton/2% elastane.  
6 panel.  
Premium construction.  
Stitched ventilation eyelets.  
Structured front panels.  
Pre-curved visor with eight rows of stitching.  
Authentic visor sticker.  
Stretch fit sweatband and interior taping.  
Closed back construction provides dual decoration.  
Tear out label.

Size: S/M L/XL



Tear Out



### BB676 Spacer Marl Stretch-Fit Cap

93% polyester/7% elastane spacer knit.  
6 panel. Stretch fit.  
Mid profile.  
Structured front panels.  
Stitched ventilation eyelets.  
Pre-curved peak.  
Black cotton underpeak.  
Tear out label.



Tear Out

BB860



BB676



F6533



### F6533 Tactel Mesh Cap

83% nylon/14% cotton/3% polyurethane.  
Polyester/elastane rear mesh panels.  
Lightweight, breathable and water repellent.  
6 panel. Mid profile. Stitched ventilation eyelets.  
Structured front panels. Pre-curved peak. Inner elasticated branded band. Authentic visor sticker.

Size: S/M L/XL



NEW



### F6277FM Fine Melange Cap

62% polyester/35% viscose/3% elastane.  
6 panel.  
Mid profile.  
Stitched ventilation eyelets.  
Structured front panels.  
Pre-curved peak.  
Solid black underpeak.  
Inner elasticated branded band.  
Authentic visor sticker.

Size: S/M L/XL



F6277FM



# 700 POLYESTER CAPS

BB558



**Beechfield®**  
ORIGINAL HEADWEAR

## BB558 Seamless Performance Cap

95% polyester/5% spandex.  
Breathable micro mesh fabric.  
Lightweight.  
Flexible for the perfect fit.  
Seamless construction.  
Structured front panel.  
Pre-curved peak.  
Elasticated inner sweatband.  
Fully closed back panel.  
Tear out label.



**Beechfield®**  
ORIGINAL HEADWEAR

## BB70 Recycled Pro-Style Cap

100% recycled polyester.  
6 panel.  
Structured front panels.  
Stitched ventilation eyelets.  
Pre-curved peak.  
Self fabric strap with tri-glide buckle.  
Tear out label.



BB70



F6560



**FLEXFIT®**  
YUPOONG

## F6560 5 Panel Cap

97% polyester/3% elastane.  
5 panel.  
Mid profile.  
Stitched ventilation eyelets.  
Structured front panel.  
Pre-curved peak.  
Inner elasticated branded band.  
Authentic visor sticker.

Size: S/M L/XL



**Beechfield®**  
ORIGINAL HEADWEAR

## BB556 Seamless Athleisure Cap

85% polyester/15% viscose.  
Lightweight.  
Seamless construction.  
Flexible for the perfect fit.  
Structured front panel.  
Pre-curved peak.  
Elasticated inner sweatband.  
Fully closed back panel.  
Tear out label.



BB556



F180



**FLEXFIT®**  
YUPOONG

## F180 Delta® Cap

92% polyester/8% elastane.  
6 panel.  
Mid profile.  
Structured front panel.  
Pre-curved peak.  
Black underpeak.  
Inner three layer sweatband with moisture wicking and stain block technology.  
Authentic visor sticker.

Size: S/M L/XL



**Beechfield®**  
ORIGINAL HEADWEAR

## BB182 Coolmax® Flow Mesh Cap

100% polyester microfibre.  
Coolmax® fabric sweatband.  
Mesh ventilation panels.  
Seamless, centralised front panel.  
Pre-curved peak.  
Enhanced visibility reflective accents.  
Rip-Strip™ size adjuster.



BB182



BB196



**Beechfield®**  
ORIGINAL HEADWEAR

## BB196 Air Mesh 6 Panel Cap

100% polyester soft touch air mesh.  
6 panel.  
Structured front panels.  
Stitched ventilation eyelets.  
Pre-curved peak.  
Cotton twill sweatband and underpeak.  
Self fabric strap with tri-glide buckle.  
Tear out label.



**Beechfield®**  
ORIGINAL HEADWEAR

## BB185 Pro-Style Ball Mark Golf Cap

100% chino cotton.  
100% polyester Coolmax® fabric sweatband.  
DuPont™ Teflon® fabric protector.  
5 panel.  
Stitched ventilation eyelets.  
Pre-curved peak.  
Self fabric strap with tri-glide buckle.  
Concealed magnet retains ball marker.  
Offers protection against sunlight UPF50+.



BB185





RC080

**Result**  
HEADWEAR

### RC080 Houston Cap

100% polyester.  
5 panel.  
Seamless front panel.  
Stitched eyelets.  
Pre-curved peak.  
Tear release size adjuster.  
Tear out label.



JC091

**JustCool**  
RWDiS

### JC091 Cool Ultralight Cap

100% polyester.  
Ultra lightweight fabric.  
6 panel.  
Inner elasticated band for close fit.  
Curved peak.  
Fabric taped inner seams.  
Adjustable tear release strap at back.



RC035

**Result**  
HEADWEAR

### RC035 High-Viz Cap

Fluorescent PVC coated 4oz nylon.  
6 panel.  
Low profile.  
Stitched eyelets.  
Pre-curved peak.  
3M™ Scotchlite™ reflective materials around peak and size adjuster.  
Easy tear release reflective size adjuster.

**3M Scotchlite™**  
Reflective Material

**Beechfield**  
ORIGINAL HEADWEAR

### BB550 Seamless Waterproof Cap

60% cotton/40% polyester.  
Water resistant wicking fabric.  
Lightweight.  
Flexible for the perfect fit.  
Seamless construction.  
Structured front panel.  
Pre-curved peak.  
Elasticated inner sweatband.  
Fully closed back panel.  
Tear out label.



Tear Out

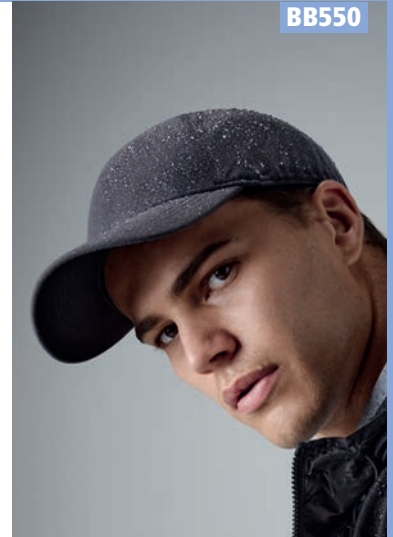

BB550

**Result**  
HEADWEAR

### RC073 TECH Performance Soft Shell Cap

93% polyester/7% elastane outer.  
Waterproof, breathable and windproof TPU membrane.  
Polyester sport mesh inner.  
Three layer bonded fabric.  
Elasticated Easy-fit sweatband.

**TECH**  
PERFORMANCE

RC073

**Beechfield**  
ORIGINAL HEADWEAR

### BB187 Outdoor 6 Panel Cap

100% ripstop nylon.  
Waterproof and breathable fabric.  
Polyester Coolmax® sweatband.  
6 panel.  
Pre-curved peak.  
Adjustable webbing and clip closure.  
Tear out label.

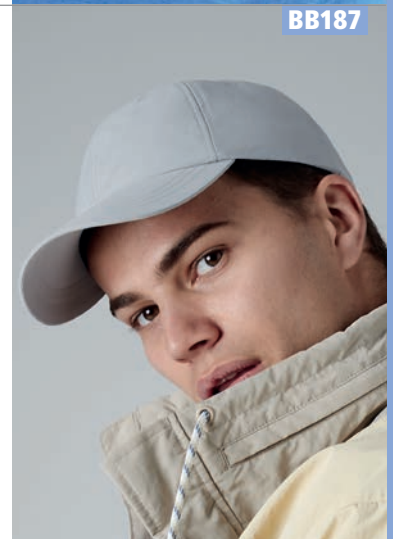

Tear Out

**COOLMAX®**

BB187

**FLEXFIT**  
YUPOONG

### F110P Cool and Dry Mini Piqué Cap

100% polyester.  
Moisture wicking and showerproof properties.  
6 panel. Mid profile.  
Stitched ventilation eyelets.  
Structured front panels.  
Pre-curved peak.  
D-ring tear release adjuster.  
Authentic visor sticker.

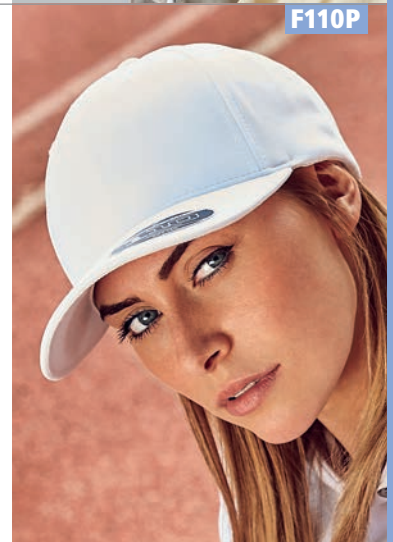

F110P



**FLEXFIT**<sup>®</sup>  
YUPOONG



F6277  
**FLEXFIT WOOLLY  
COMBED CAP** P699

- PRE-CURVED PEAK
- NO.1 TOPSELLER
- IDEAL FOR DECORATION
- HIGH QUALITY MATERIAL
- COMFORTABLE
- PERFECT FIT THANKS TO  
PATENTED FLEXFIT INNER-TAPE



BB677

**Beechfield®**  
ORIGINAL HEADWEAR**BB677 Jersey Athleisure Baseball Cap**

100% cotton jersey.  
6 panel.  
Mid profile.  
Structured front panels.  
Stitched ventilation eyelets.  
Pre-curved peak.  
Cotton twill sweatband and interior taping.  
Self fabric strap with tri-glide buckle.  
Tear out label.

Tear  
Out

F6778

**FLEXFIT®**  
YUPOONG**F6778 Double Jersey Cap**

66% polyester/30% cotton/4% elastane.  
6 panel.  
Mid profile.  
Stitched ventilation eyelets.  
Structured front panel.  
Pre-curved peak.  
Inner elasticated branded band.  
Authentic visor sticker.

Size: S/M L/XL



BB655

**Beechfield®**  
ORIGINAL HEADWEAR**BB655 Vintage Low Profile Cap**

100% brushed washed cotton.  
Vintage style.  
6 panel.  
Low profile.  
Soft unstructured crown.  
Stitched ventilation eyelets.  
Pre-curved peak.  
Self fabric strap with brass effect buckle.  
Tear out label.

Tear  
Out**Beechfield®**  
ORIGINAL HEADWEAR**BB674 Melton Wool 6 Panel Cap**

65% polyester/30% wool/5% viscose.  
6 panel.  
Mid profile.  
Structured front panels.  
Stitched ventilation eyelets.  
Pre-curved peak.  
Cotton twill sweatband and interior taping.  
Self fabric strap with gunmetal buckle and grommet.  
Tear out label.

Tear  
Out

BB674

**FLEXFIT®**  
YUPOONG**F6196 Glen Check Cap**

97% polyester/3% elastane.  
6 panel.  
Low profile.  
Stitched ventilation eyelets.  
Structured front panels.  
Pre-curved peak.  
Inner elasticated branded band.  
Authentic visor sticker.

Size: S/M L/XL

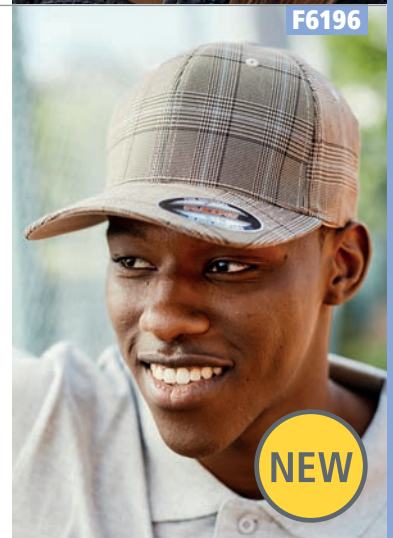
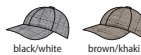

F6196

NEW

**Beechfield®**  
ORIGINAL HEADWEAR**BB656 Faux Suede 6 Panel Cap**

100% polyester suede.  
6 panel.  
Mid profile.  
Structured front panels.  
Pre-curved peak.  
Cotton twill sweatband and interior taping.  
Self fabric strap with tri-glide buckle.  
Tear out label.

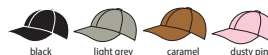
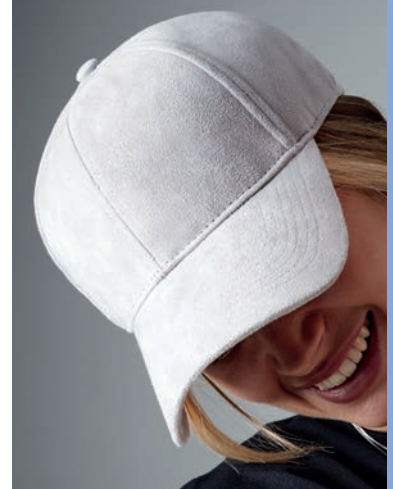
Tear  
Out

BB656

**Beechfield®**  
ORIGINAL HEADWEAR**BB682 Heritage Cord Cap**

100% cotton corduroy.  
6 panel.  
Heritage styling.  
Soft unstructured crown.  
Cotton twill sweatband and interior taping.  
Self fabric strap with silver effect buckle and grommet.  
Tear out label.

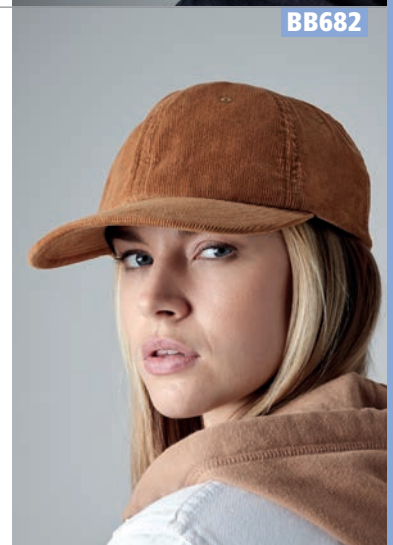
Tear  
Out

BB682



BB678

**Beechfield®**  
ORIGINAL HEADWEAR

**BB678 Jersey Athleisure Trucker Cap**

100% cotton jersey front panel and peak.  
Polyester mesh rear panels.  
6 panel.  
Mid profile.  
Structured front panels.  
Stitched ventilation eyelets.  
Pre-curved peak.  
Cotton twill sweatband and interior taping.  
Snapback size adjuster.  
Tear out label.

 Tear  
Out

BB60

**Beechfield®**  
ORIGINAL HEADWEAR

**BB60 Organic Cotton Trucker Cap**

100% organic cotton front panel and peak.  
Polyester mesh rear panels.  
6 panel.  
Structured front panels.  
Pre-curved peak.  
Snapback size adjuster.  
Tear out label.

 Tear  
Out

F6606

**FLEXFIT®**  
YUPOONG

**F6606 Retro Trucker Cap**

60% cotton/40% polyester.  
Polyester mesh rear panels.  
6 panel.  
Mid profile.  
Stitched ventilation eyelets.  
Structured front panels.  
Pre-curved peak.  
Plastic snapback size adjuster.  
Authentic visor sticker.



Sedex®



F6006

**FLEXFIT®**  
YUPOONG

**F6006 Classic Trucker Cap**

60% cotton/40% polyester.  
Polyester mesh rear panels.  
5 panel.  
High profile.  
Structured front panel.  
Flat peak.  
Self colour plastic snapback size adjuster.  
Authentic visor sticker.



Sedex®

**Beechfield®**  
ORIGINAL HEADWEAR

**BB646 Urbanwear Trucker**

85% polyester/15% cotton front panel and peak.  
Polyester mesh rear panels.  
6 panel.  
Structured front panels.  
Stitched ventilation eyelets.  
Semi-curved peak.  
Snapback size adjuster.  
Tear out label.

 Tear  
Out

BB646

**Beechfield®**  
ORIGINAL HEADWEAR

**BB642 Microknit Snapback Trucker Cap**

96% polyester/4% elastane.  
Polyester mesh rear panels.  
5 panel.  
Structured front panel.  
Pre-curved peak.  
Snapback size adjuster.  
Tear out label.

 Tear  
Out

BB642

**Beechfield®**  
ORIGINAL HEADWEAR

**BB643 Suede Snapback Trucker Cap**

100% polyester suede.  
Polyester mesh rear panels.  
5 panel.  
Structured front panels.  
Pre-curved peak.  
Snapback size adjuster.  
Tear out label.

 Tear  
Out

BB643





BB640

**Beechfield®**  
ORIGINAL HEADWEAR

**BB640 Snapback Trucker Cap**

100% cotton front panel and peak.  
Polyester mesh rear panels.  
5 panel.  
Pre-curved peak.  
Retro style snapback size adjuster.



F6606T

**FLEXFIT®**  
YUPOONG

**F6606T Retro Trucker Two Tone Cap**

60% cotton/40% polyester.  
Contrast polyester mesh rear panels.  
6 panel.  
Mid profile.  
Stitched ventilation eyelets.  
Structured front panels.  
Pre-curved peak.  
Plastic snapback size adjuster.  
Authentic visor sticker.



BB664

**Beechfield®**  
ORIGINAL HEADWEAR

**BB664 Original Flat Peak 6 Panel Trucker Cap**

100% polyester twill front panels and peak.  
Polyester mesh rear panels.  
6 panel.  
Structured front panels.  
Stitched ventilation eyelets.  
Flat peak.  
Retro style snapback size adjuster.  
Tear out label.



**SOL'S®**  
the fair spirit

**01668 Bubble Contrast Cap**

100% polyester.  
5 panel.  
Mesh rear panels.  
Plastic size adjuster.  
Suitable for sublimation printing.

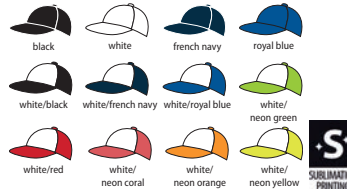

01668

**Result®**  
HEADWEAR

**RC089 Core 1/2 Mesh Trucker Cap**

100% polyester.  
Mesh rear panels.  
5 panel.  
White front panel with contrast mesh and peak.  
Semi-curved recycled PE peak.  
Snapback size adjuster. Tear out label.

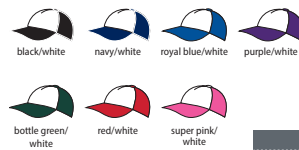

RC089

**Beechfield®**  
ORIGINAL HEADWEAR

**BB645 Vintage Snapback Trucker Cap**

100% polyester front panel. Polyester mesh rear panels. 5 panel. Padded front panel and peak.  
Retro style snapback size adjuster.



BB645

**Beechfield®**  
ORIGINAL HEADWEAR

**BB645B Kids Vintage Snapback Trucker Cap**

100% polyester front panel.  
Polyester mesh rear panels.  
Padded front panel and peak.  
Retro style snapback size adjuster.

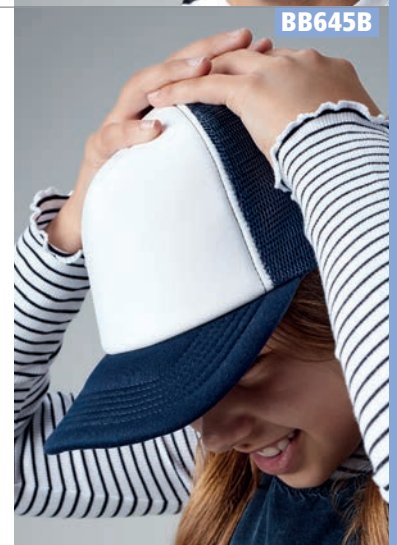

BB645B



BB647



**Beechfield**  
ORIGINAL HEADWEAR

## BB647 6 Panel Snapback Trucker Cap

100% cotton front panels and peak.  
Polyester mesh rear panels.  
6 panel.  
Structured front panels.  
Stitched ventilation eyelets.  
Semi-curved peak.  
Snapback size adjuster.  
Tear out label.



Tear Out

**Result**  
HEADWEAR

## RC090 New York Sparkle Cap

100% polyester front panel.  
Cotton peak underside.  
Polyester mesh rear panels.  
5 panel.  
Structured front panel.  
Pre-curved recycled PE peak.  
Tear release adjuster with ponytail hole.  
Tear out label.

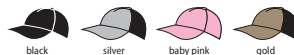

Tear Out

This garment contains recycled materials

RC090



F6606CF



**FLEXFIT**  
YUPOONG

## F6606CF Retro Coloured Front Trucker Cap

60% cotton/40% polyester.  
Polyester mesh rear panels. 6 panel.  
Stitched ventilation eyelets.  
Structured front panels. Semi-curved peak.  
Plastic snapback size adjuster.  
Authentic visor sticker.



**Sedex**

**Beechfield**  
ORIGINAL HEADWEAR

## BB694 Camo Snapback Trucker Cap

100% cotton front panel and peak.  
Polyester mesh rear panels.  
Camouflage detailing.  
5 panel.  
Pre-curved peak.  
Retro style snapback size adjuster.  
Tear out label.



Tear Out

BB694



F6006W



**FLEXFIT**  
YUPOONG

## F6006W Contrast Trucker Cap

60% cotton/40% polyester.  
Polyester mesh rear panels.  
5 panel.  
High profile.  
Structured front panel.  
Flat peak.  
Plastic snapback size adjuster.  
Authentic visor sticker.



**Sedex**

**FLEXFIT**  
YUPOONG

## F6606C Classic Camo Trucker Cap

60% cotton/40% polyester.  
Polyester mesh rear panels.  
5 panel.  
Mid profile.  
Structured front panels.  
Pre-curved peak.  
Plastic snapback size adjuster.  
Authentic visor sticker.



**Sedex**

F6606C



F6005FW



**FLEXFIT**  
YUPOONG

## F6005FW Foam Trucker Cap

60% cotton/40% polyester.  
Polyester mesh rear panels.  
5 panel. High profile.  
Stitched eyelets.  
Foam front panel. Flat peak.  
Plastic snapback size adjuster.  
Authentic visor sticker.



**Sedex**

**Beechfield**  
ORIGINAL HEADWEAR

## BB641 Patch Snapback Trucker Cap

100% cotton front panels and peak.  
Polyester mesh rear panels.  
5 panel.  
Pre-curved peak.  
Interchangeable Rip-Strip™ patch designed for decoration.  
Retro style snapback size adjuster.  
Tear out label.



Tear Out

BB641





BB610

**Beechfield**  
ORIGINAL HEADWEAR

**BB610 5 Panel Snapback Rapper Cap**

100% cotton twill.  
5 panel.  
Stitched ventilation eyelets.  
Flat peak.  
Authentic peak sticker.  
Retro style snapback size adjuster.  
Tear out label.



Tear Out

**FLEXFIT**  
YUPOONG

F60890C

**F60890C Organic Cotton Snapback Cap**

98% organic cotton/2% elastane.  
6 panel.  
High profile.  
Stitched ventilation eyelets.  
Structured front panels.  
Flat peak.  
Plastic snapback size adjuster.  
Authentic visor sticker.



NEW

RC083

**Result**  
HEADWEAR

**RC083 Original Bronx Snapback Cap**

100% acrylic twill.  
6 panel.  
Stitched eyelets.  
Flat peak.  
Authentic peak sticker.  
Snapback adjuster.  
Tear out label.



Tear Out

This garment contains recycled materials

**FLEXFIT**  
YUPOONG

F110

**F110 Fitted Snapback Cap**

83% acrylic/15% wool/2% elastane.  
6 panel. High profile. Structured front panels.  
Stitched ventilation eyelets. Flat peak.  
Sewn in elasticated sweat band.  
Plastic snapback size adjuster.  
Authentic visor sticker.



NEW

F6007

**FLEXFIT**  
YUPOONG

**F6007 Classic 5 Panel Snapback Cap**

100% cotton.  
5 panel.  
High profile.  
Stitched ventilation eyelets.  
Structured front panel.  
Flat peak.  
Green underpeak - black/black has self colour.  
Plastic snapback size adjuster.  
Authentic visor sticker.



**FLEXFIT**  
YUPOONG

F6277FV

**F6277FV Flat Visor Cap**

63% polyester/34% cotton/3% elastane.  
6 panel. High profile.  
Stitched ventilation eyelets.  
Structured front panels. Flat peak.  
Inner branded elasticated band.  
Authentic visor sticker.

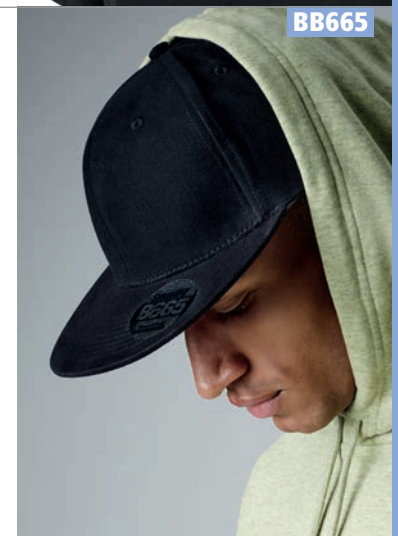
Size: S/M L/XL



BB665

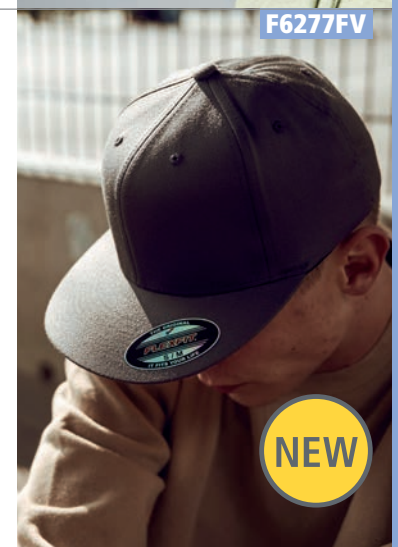

NEW



BB660



**Beechfield**  
ORIGINAL HEADWEAR

## BB660 Original Flat Peak Snapback Cap

100% polyester twill.  
5 panel. Stitched eyelets.  
Flat peak. Authentic peak sticker.  
Green underpeak - black/black/black has self colour. Retro style snapback size adjuster.



RC082



**Result**  
HEADWEAR

## RC082 Contrast Bronx Snapback Cap

100% acrylic twill.  
6 panel.  
Contrast peak with stitched eyelets and button.  
Flat peak.  
Authentic peak sticker.  
Snapback adjuster.  
Retro style.  
Tear out label.



BB615



**Beechfield**  
ORIGINAL HEADWEAR

## BB615 Youth Snapback Cap

100% cotton twill.  
Flat peak.  
Contrast detail.  
5 panel.  
Stitched ventilation eyelets.  
Authentic peak sticker.  
Adjustable youth sizing (53-58cm).  
Retro style snapback size adjuster.  
Tear out label.

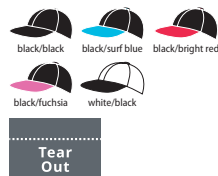

BB661



**Beechfield**  
ORIGINAL HEADWEAR

## BB661 Original Flat Peak 6 Panel Snapback Cap

100% polyester twill.  
6 panel.  
Structured front panels.  
Stitched ventilation eyelets.  
Flat peak.  
Retro style snapback size adjuster.  
Tear out label.



**FLEXFIT**  
YUPOONG

## F6089M Classic Snapback Cap

80% acrylic/20% wool.  
6 panel.  
High profile.  
Stitched ventilation eyelets.  
Structured front panels.  
Flat peak.  
Solid colours have a green underpeak.  
Plastic snapback size adjuster.  
Authentic visor sticker.



F6089M



**Beechfield**  
ORIGINAL HEADWEAR

## BB610C 5 Panel Contrast Snapback

100% cotton twill.  
5 panel.  
Contrast sandwich peak and ventilation eyelets.  
Flat peak.  
Authentic peak sticker.  
Retro style snapback size adjuster.  
Tear out label.



BB610C



**FLEXFIT**  
YUPOONG

## F6089MT Two Tone Classic Snapback Cap

80% polyester/20% cotton.  
6 panel.  
High profile.  
Contrast stitched ventilation eyelets and button detail.  
Structured front panels.  
Contrast flat peak.  
Green underpeak.  
Contrast plastic snapback size adjuster.  
Authentic visor sticker.



**Sedex** **WRAP**

F6089MT





BB691

**Beechfield**  
ORIGINAL HEADWEAR

**BB691 Camo Snapback Cap**

100% cotton twill.  
Camouflage detail.  
5 panel.  
Stitched ventilation eyelets.  
Flat peak.  
Button detail - colour may vary.  
Retro style snapback size adjuster.  
Tear out label.



F6089TC

**FLEXFIT**  
YUPOONG

**F6089TC Two Tone Classic Camo Snapback Cap**

80% acrylic/20% wool panels.  
65% polyester/35% cotton peak.  
6 panel.  
High profile.  
Stitched ventilation eyelets.  
Structured front panels.  
Flat peak.  
Plastic snapback size adjuster.  
Authentic visor sticker.



F6089F

**FLEXFIT**  
YUPOONG

**F6089F Floral Snapback Cap**

80% acrylic/20% wool.  
100% polyester peak.  
6 panel.  
High profile.  
Stitched ventilation eyelets.  
Structured front panels.  
Flat peak.  
Plastic snapback size adjuster.  
Authentic visor sticker.



BB668

**Beechfield**  
ORIGINAL HEADWEAR

**BB668 Suede Peak Snapback Cap**

Washed cotton canvas.  
Faux suede flat peak.  
6 panel.  
Stitched ventilation eyelets.  
Retro style snapback size adjuster.  
Tear out label.



# SOL'S®

the fair spirit

**UNISEX**

88100 **SOL'S Buffalo Cap**  
P696

## Available in 32 colours

Sustainable  
Apparel Coalition

**FAIR  
WEAR**



BB670



**Beechfield®**  
ORIGINAL HEADWEAR

### BB670 Pitcher Snapback Cap

100% cotton twill.  
Structured H-panel design.  
Stitched ventilation eyelets.  
Flat peak.  
Retro style snapback size adjuster.  
Tear out label.



**Beechfield®**  
ORIGINAL HEADWEAR

### BB34 Army Cap

100% heavy washed cotton.  
Modern styling.  
Pre-curved peak.  
Self fabric strap with silver effect buckle and grommet.



BB34



BB654



**Beechfield®**  
ORIGINAL HEADWEAR

### BB654 Canvas 5 Panel Cap

100% cotton canvas.  
5 panel.  
Metal ventilation eyelets.  
Flat peak.  
Snap fastening strap adjuster.  
Tear out label.



**Result®**  
HEADWEAR

### RC058 Urban Trooper Fully Lined Cap

100% heavy cotton drill.  
Flat stitched seam.  
Pre-curved peak.  
Fabric size adjuster with brushed metal buckle.



RC058



BB658



**Beechfield®**  
ORIGINAL HEADWEAR

### BB658 Suede Peak 5 Panel Cap

100% cotton canvas crown.  
5 panel.  
Metal ventilation eyelets.  
Faux suede flat peak.  
Leather-look strap adjuster with brass effect buckle.  
Tear out label.



**Beechfield®**  
ORIGINAL HEADWEAR

### BB38 Urban Army Cap

100% heavy washed cotton.  
Herringbone weave fabric.  
Metal ventilation eyelets.  
Pre-curved peak.  
Rip-Strip™ size adjuster.



BB38



BB33



**Beechfield®**  
ORIGINAL HEADWEAR

### BB33 Camo Army Cap

100% cotton twill.  
Modern styling.  
Pre-printed camouflage design.  
Pre-curved peak.  
Rip-Strip™ size adjuster.



**Beechfield®**  
ORIGINAL HEADWEAR

### BB525 EN812 Bump Cap

100% cotton twill.  
Conforms to EN812.  
Polycarbonate inner shell.  
Removable cover.  
Polyester Coolmax® sweatband.  
5 panel.  
Mesh eyelets.  
Short curved peak.  
Not to be used as an industrial safety helmet to prevent risk from falling objects.



BB525





BB686

**Beechfield®**  
ORIGINAL HEADWEAR

**BB686 Reversible Bucket Hat**

100% cotton twill.  
Fully reversible style.  
Flat top.  
Stitched ventilation eyelets.  
Removable adhesive label.

Size: S/M L/XL

**Beechfield®**  
ORIGINAL HEADWEAR

**BB720 Festival Trilby**

100% paper straw.  
Polyester sweatband.  
Hand made.  
Unisex styling.  
Tear out label.

Size: S/M L/XL



BB720



RC045

**Result®**  
HEADWEAR

**RC045 Deluxe Washed Cotton Bucket Hat**

100% washed cotton drill.  
3 panel.  
Stitched eyelets.  
Side mesh inserts.

**Beechfield®**  
ORIGINAL HEADWEAR

**BB730 Straw Summer Trilby**

100% natural straw.  
Polyester sweatband.  
Hand made.  
Unisex styling.  
Tear out label.

Size: S/M L/XL



BB730



BB88

**Beechfield®**  
ORIGINAL HEADWEAR

**BB88 Cargo Bucket Hat**

65% polyester/35% cotton.  
Mesh sweatband and lining for extra comfort.  
Elasticated drawcord size adjuster with toggle.  
Metal ventilation eyelets.  
Offers protection against sunlight UPF50+.



UPF50+

**Beechfield®**  
ORIGINAL HEADWEAR

**BB735 Straw Cowboy Hat**

100% natural straw.  
Elasticated sweatband.  
Hand made.  
Unisex styling.  
Wired brim.  
Tear out label.



BB735



BB789

**Beechfield®**  
ORIGINAL HEADWEAR

**BB789 Outback Hat**

100% heavy washed cotton.  
Conforms to BS8466.  
Chin strap with leather toggle.  
Mesh eyelets.  
Press stud side turn-ups.  
Elasticated cord size adjuster with toggle.  
Offers protection against sunlight UPF50+.



UPF50+

**Beechfield®**  
ORIGINAL HEADWEAR

**BB740 Marbella Sun Hat**

100% paper straw.  
Polyester sweatband.  
Domed crown.  
Wide brim.  
Tear out label.



BB740





BB630

**Beechfield®**  
ORIGINAL HEADWEAR
**BB630 Fedora**

80% polyester/20% cotton.  
Modern unisex styling.

Size: S/M L/XL



black



white/black

**Beechfield®**  
ORIGINAL HEADWEAR
**BB624 Newsboy Cap**

100% heavy washed cotton.  
Herringbone weave fabric.  
Full quilted lining.  
Snap fastening peak.  
Tear out label.

Size: S/M L/XL



black

Tear Out

BB624



BB626

**Beechfield®**  
ORIGINAL HEADWEAR
**BB626 Vintage Flat Cap**

100% heavy washed cotton.  
Herringbone weave fabric.  
Elasticated crown.  
Stitched-down peak.  
Unisex styling.

Size: S/M L/XL



black

**Beechfield®**  
ORIGINAL HEADWEAR
**BB628 Heritage Baker Boy Cap**

61% polyester/16% viscose/13% acrylic/10% other fibres.  
Herringbone weave fabric.  
Fully lined.  
Stitched-down peak.  
Tear out label.

Size: S/M L/XL



navy herringbone



charcoal herringbone



brown herringbone

Tear Out

BB628



BB621

**Beechfield®**  
ORIGINAL HEADWEAR
**BB621 Summer Gatsby Cap**

Cotton linen blend.  
Full cotton lining.  
Stitched-down peak.  
Self fabric size adjuster with silver effect buckle.  
Tear out label.



blue linen



grey linen

Tear Out

**Beechfield®**  
ORIGINAL HEADWEAR
**BB623 Melton Wool Ivy Cap**

80% wool/20% viscose.  
Melton wool blend.  
Fully lined.  
Stitched-down peak.  
Self fabric strap with tri-glide buckle.  
Tear out label.



charcoal marl

Tear Out

BB623



BB622

**Beechfield®**  
ORIGINAL HEADWEAR
**BB622 Ivy Cap**

44% wool/42% polyester/11% viscose/3% nylon.  
Fully lined.  
Stitched-down peak.  
Self fabric size adjuster with silver effect buckle.  
Unisex styling.



grey



light grey

**Beechfield®**  
ORIGINAL HEADWEAR
**BB629 Melton Wool Baker Boy Cap**

80% wool/20% viscose.  
Melton wool blend.  
Fully lined.  
Stitched-down peak.  
Tear out label.

Size: S/M L/XL



charcoal marl

Tear Out

BB629





01196

**SOL'S**  
the fair spirit

### 01196 Ace Sun Visor

100% cotton.  
Pre-curved contrast sandwich peak.  
Tear release size adjuster.



BB41

**Beechfield**  
ORIGINAL HEADWEAR

### BB41 Sports Sun Visor

100% cotton twill.  
Self fabric size adjuster.  
Pre-curved peak.



RC048

**Result**  
HEADWEAR

### RC048 Herringbone Sun Visor

100% cotton.  
Pre-curved peak.  
Contrast sandwich peak.  
Towel sweatband backing.  
Easy tear release size adjuster.



**Beechfield**  
ORIGINAL HEADWEAR

### BB11B Kids Legionnaire Style Cap

100% cotton twill.  
Seamless, centralised front panel.  
Child safe secure button.  
Pre-curved peak.  
Fold-up ear and neck protection.  
Elasticated size adjuster.

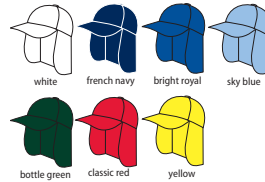

BB11B



**Result**  
HEADWEAR

### RC076 Fold Up Legionnaires Cap

100% plush cotton.  
Three section fold up peak.  
Ear and neck protection.  
Elasticated fit.  
No centre seam.



RC076



**Result**  
HEADWEAR

### RC069 Legionnaires Cap

100% polyester.  
5 panel.  
Low profile.  
Lined crown.  
No centre seam.  
Pre-curved peak.  
Ear and neck protection.

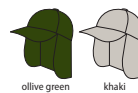

RC069



**Result**  
HEADWEAR

### RC069B Kids Legionnaires Cap

100% polyester.  
5 panel.  
Low profile.  
No centre seam.  
Pre-curved peak.  
Ear and neck protection.  
Drawcord size adjustment.



RC069B





BB45

**Beechfield®**  
ORIGINAL HEADWEAR



## BB45 Original Cuffed Beanie

100% soft touch acrylic.\*  
Double layer knit.  
Cuffed design.



\*Heather grey 55% polyester/45% acrylic.  
\*\*Charcoal 52% acrylic/48% polyester.

**Beechfield®**  
ORIGINAL HEADWEAR

## BB45B Kids Original Cuffed Beanie

100% soft touch acrylic.  
Double layer knit.  
Cuffed design.



BB45B



**FLEXFIT®**  
YUPOONG

## F1500KC Heavyweight Beanie

100% hypoallergenic acrylic.  
Double layer dense knit.  
Pull on style.



F1500KC



BB46

**Beechfield®**  
ORIGINAL HEADWEAR

## BB46 Recycled Original Cuffed Beanie

100% recycled polyester.  
Double layer knit.  
Cuffed design.  
Tear out label.



Tear Out

NEW

RC929

**Result®**  
GENUINE RECYCLED

## RC929 Woolly Ski Hat

50% recycled acrylic/50% soft feel acrylic.  
Double thickness.  
Deep cuff.  
Tag free.



No Label

NEW

**Result®**  
winter  
ESSENTIALS

## RC029 Woolly Ski Hat

100% soft touch acrylic.  
Heavy knit.  
Double thickness.



RC029



RC029B

**Result®**  
winter  
ESSENTIALS

## RC029B Kids Woolly Ski Hat

100% soft touch acrylic.  
Heavy knit.  
Double thickness.





BB425



**Beechfield®**  
ORIGINAL HEADWEAR

**BB425 Heritage Beanie**

100% soft touch acrylic.  
Double layer knit.  
Vintage styling.  
Cuffed design.  
Tear out label.



BB50



**Beechfield®**  
ORIGINAL HEADWEAR

**BB50 Organic Cotton Beanie**

100% organic cotton.  
Double layer knit.  
Lightweight breathable fabric.  
Cuffed design.  
Tear out label.



BB445



**Beechfield®**  
ORIGINAL HEADWEAR

**BB445 Patch Beanie**

100% soft touch acrylic.  
Double layer knit.  
Cuffed design.  
Cotton twill patch for decoration (10 x 5cm).



BB446



**Beechfield®**  
ORIGINAL HEADWEAR

**BB446 Circular Patch Beanie**

100% soft touch acrylic.  
Double layer knit.  
Cuffed design.  
Cotton twill patch for decoration.  
Decoration area: 6cm diameter.  
Tear out label.



RC031



**RC031 Softex® Beanie**

100% acrylic.  
Lightweight. Double thickness.  
Super soft.  
Oversized dual style - cuffed or slouch.  
Tag free.



**Beechfield®**  
ORIGINAL HEADWEAR

**BB380 Engineered Knit Ribbed Beanie**

97% acrylic/2% polyester/1% elastane.  
Ribbed knit. Single layer knit.  
Cuffed design for optimal decoration.  
Engineered crown.  
Tear out label.



BB380

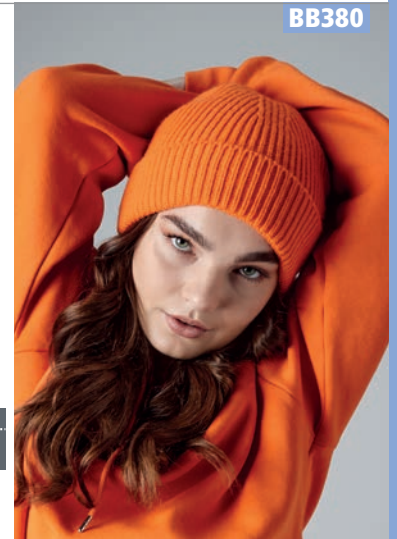

RC027



**RC027 Double Knit Printers Beanie**

100% soft feel acrylic.  
Heavyweight soft touch knit.  
Cotton twill printers patch (10 x 5cm).  
Double thickness.  
Deep cuff.  
Tag free.



RC927



**RC927 Double Knit Printers Beanie**

50% recycled acrylic/50% soft feel acrylic.  
Cotton twill printers patch (10 x 5cm).  
Double thickness.  
Deep cuff.  
Tag free.





BB460



**Beechfield**  
ORIGINAL HEADWEAR

### BB460 Trawler Beanie

95.5% acrylic/4% polyester/0.5% elastane.  
Ribbed knit. Retro styling.  
Shallow crown.  
Cuffed design.



BB465



**Beechfield**  
ORIGINAL HEADWEAR

### BB465 Chunky Ribbed Beanie

100% soft touch acrylic.\*  
Heavy ribbed knit.  
Cuffed design.  
Tear out label.  
\*Charcoal and heather grey 69% polyester/31% acrylic.



Tear  
Out

BB44

**Beechfield**  
ORIGINAL HEADWEAR



### BB44 Original Pull-On Beanie

100% soft touch acrylic.\*  
Double layer knit.  
Pull on style.  
\*Heather grey 55% polyester/45% acrylic.  
\*\*Antique grey 52% acrylic/48% polyester.

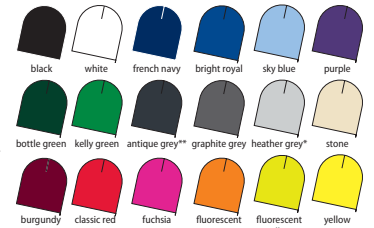

BB427



**Beechfield**  
ORIGINAL HEADWEAR

### BB427 Rustic Fleck Beanie

100% acrylic.  
Single layer heavy ribbed knit.  
Heritage styling. Cuffed design.  
All over multi-colour fleck. Tear out label.



Tear  
Out



### RC044 Soft Feel Acrylic Hat

100% soft touch acrylic.  
Fashion fit.  
Suitable for embroidery.



RC044



F1545K



**FLEXFIT**  
YUPOONG

### F1545K Long Knit Beanie

100% hypoallergenic acrylic.  
Double layer loose knit.  
Cuffed design.



### RC159 Whistler Hat

100% acrylic. Chunky knit. Double thickness.  
Tag free (some colours in transition).



No Label

RC159



F1501KC



**FLEXFIT**  
YUPOONG

### F1501KC Heavyweight Long Beanie

100% hypoallergenic acrylic.  
Double layer dense knit. Cuffed design.



**Beechfield**  
ORIGINAL HEADWEAR

### BB449 Heavy Gauge Slouch Beanie

100% soft touch acrylic.\* Ribbed knit.  
Double layer knit. Slouch style. Tear out label.  
\*Heather grey and antique grey 55% polyester/45% acrylic.



BB449





BB44C

**Beechfield®**  
ORIGINAL HEADWEAR

**BB44C Two Tone Pull-On Beanie**  
100% soft touch acrylic.  
Double layer knit.

**Beechfield®**  
ORIGINAL HEADWEAR

**BB471 Teamwear Beanie**  
100% soft touch acrylic.  
Double layer knit.  
Cuffed design.

BB471

RC046

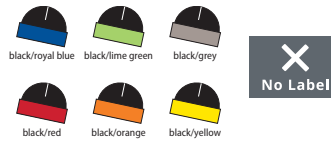

**RC046 Reversible Fashion Fit Hat**  
100% soft touch acrylic.  
Reversible.

**RC930 Black Compass Beanie**  
50% recycled acrylic/50% soft feel acrylic.  
Double thickness.  
Contrast deep cuff.  
Tag free.

RC930

CN007

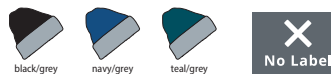
**CN007 Team Beanie**  
100% acrylic.  
Contrast hoop pattern.  
Branding on front.

**RC378 Double Layer Knitted Hat**  
100% acrylic.  
Windproof. Chunky knit.  
Double layer. Foldable hem.  
Tag free.

RC378

BB461

**Beechfield®**  
ORIGINAL HEADWEAR

**BB461 Slouch Beanie**  
100% soft touch acrylic.  
Soft ribbed knit.  
Double layer knit.

**Beechfield®**  
ORIGINAL HEADWEAR

**BB419 Camo Cuffed Beanie**  
100% soft touch acrylic.  
Double layer knit. Cuffed design.  
Jacquard camo design. Tear out label.

BB419



RC133

Thinsulate  
INSULATION**RC133 Lightweight Thinsulate™ Hat**

100% acrylic.  
Windproof. 3M™ Thinsulate™ insulation. Double thickness. Deep fold up hem with branded label.



RC033

Thinsulate  
INSULATION**RC033 Woolly Ski Hat with Thinsulate™ Insulation**

100% soft touch acrylic.  
3M™ Thinsulate™ insulation.  
3M™ label sewn on turn up. Scotchguard™ rainproof coated yarns. Double thickness.



BB440

Thinsulate  
INSULATION**BB440 Thinsulate™ Patch Beanie**

100% soft touch acrylic.  
Thinsulate™ lining.  
Double layer knit.  
Cotton twill patch for decoration (10 x 5cm).



RC034



No Label

Thinsulate  
INSULATION**RC034 Double Knit Thinsulate™ Printers Beanie**

100% soft touch acrylic.  
3M™ Thinsulate™ insulation. Heavy knit. Double thickness. Deep cuff. Printers patch (10 x 5cm). 3M™ label sewn to rear. Tag free.



RC376



No Label

Thinsulate  
INSULATION**RC376 Braided Fleece Lined Hat**

100% acrylic.  
Polyester fleece lined. Windproof. Black contrast Polartherm® fleece inner. Foldable hem. Decorative braid knit. Tag free.



No Label



RC933



NEW

**RC933 Thinsulate™ Beanie**

50% recycled acrylic/50% soft feel acrylic.  
3M™ Thinsulate™ insulation.  
Double thickness.  
Deep cuff.  
3M™ label sewn inside.  
Tag free.

No Label Thinsulate  
INSULATION**Beechfield® ORIGINAL HEADWEAR****BB447 Thinsulate™ Beanie**

100% soft touch acrylic.\*  
Thinsulate™ lining.  
Double layer knit.  
Non-ribbed turn up.  
\*Dark graphite 52% acrylic/48% polyester.



BB447



RC934

**RC934 Thinsulate™ Printers Beanie**

50% recycled acrylic/50% soft feel acrylic.  
3M™ Thinsulate™ insulation.  
Double thickness.  
Deep cuff.  
Cotton printers patch (10 x 5cm).  
3M™ label sewn inside.  
Tag free.

No Label Thinsulate  
INSULATION

BB243

**Beechfield® ORIGINAL HEADWEAR****BB243 Suprafleece® Ski Hat**

100% polyester Suprafleece®.  
Pill resistant.  
Cuffed design for optimal decoration.  
Ultra thermal fabric - warmth without weight.





BB42

**Beechfield**  
ORIGINAL HEADWEAR

**BB42 Enhanced-Viz Beanie**

100% soft touch acrylic.  
Double layer knit.  
Cuffed design.  
Enhanced visibility reflective stripes.



BB407

**Beechfield**  
ORIGINAL HEADWEAR

**BB407 Reflective Beanie**

84% acrylic/16% polyester.  
Double layer knit.  
Cuffed design.  
Highly reflective fibres.  
Tear out label.

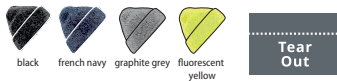

PW667 [B029]

**PORTWEST**
**PW667 LED Head Light Beanie**

100% acrylic.  
Cuffed style. Removable LED front light.  
Beam distance: 10m (high) 5m (medium).  
USB rechargeable battery. Run time of 2-4 hours.



RC141

**Result**  
winter  
essentials

**RC141 Polartherm™ Ski Bob Hat**

100% polyester fleece. Anti-pill finish.  
Cut out label (some colours in transition).

Size: S M L



BB244

**Beechfield**  
ORIGINAL HEADWEAR

**BB244 Suprafleece® Summit Hat**

100% polyester Suprafleece®.  
Pill resistant.  
Ultra thermal fabric - warmth without weight.  
Modern unisex styling.

Size: S/M L/XL



NEW

**Result**

GENUINE RECYCLED



RECYCLED EQUIVALENT TO 1 LITRE PLASTIC BOTTLE PER STYLE

**RC927** DOUBLE KNIT  
PRINTERS BEANIE  
P715

**RC929** WOOLLY SKI HAT  
P714

**RC930** BLACK COMPASS BEANIE  
P717

**RC933** THINSULATE™ BEANIE  
P718

**RC934** THINSULATE™  
PRINTERS BEANIE  
P718

**3M**  
**Thinsulate**  
INSULATION



BB444



**Beechfield**  
ORIGINAL HEADWEAR

## BB444 Active Performance Beanie

50% wool/50% acrylic.  
Wicking fine knit.  
Lightweight breathable fabric.  
Thermal micro fleece headband.  
Tear out label.



**Beechfield**  
ORIGINAL HEADWEAR

## BB315 Sports Tech Soft Shell Beanie

85% polyester/15% elastane.  
Windproof and breathable.  
Lightweight and quick drying.  
Ergonomic fit.  
Ponytail opening.  
Reflective detail.  
Flatlock stitching.  
Tear out label.



BB315



BB361



**Beechfield**  
ORIGINAL HEADWEAR

## BB361 Jersey Beanie

95% cotton/5% elastane.  
Soft jersey knit fabric for comfort.  
Lightweight breathable fabric.  
Rolled edge.  
Tear out label.



**Beechfield**  
ORIGINAL HEADWEAR

## BB316 Sports Tech Soft Shell Headband

85% polyester/15% elastane.  
Windproof and breathable.  
Lightweight and quick drying.  
Ergonomic fit with contoured design.  
Flat seams.  
Tear out label.

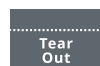

BB316



BB368

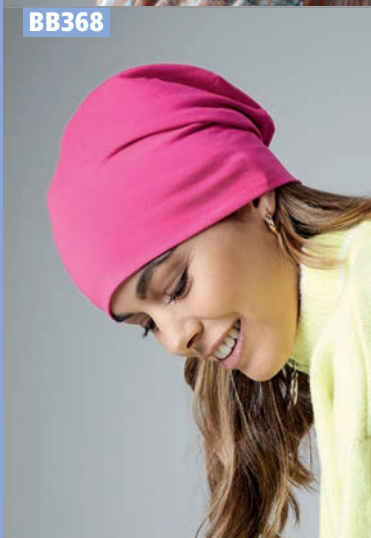

**Beechfield**  
ORIGINAL HEADWEAR

## BB368 Hemsedal Slouch Beanie

95% cotton/5% elastane.  
High density cotton microknit.  
Double layer knit.  
Slouch style.  
Tear out label.



**TOMBO**

## TL690 Running Headband

100% polyester french terry.  
Lightweight stretch fabric.  
Tapered design for comfort.



TL690



BB225



**Beechfield**  
ORIGINAL HEADWEAR

## BB225 Microfibre Balacava

100% polyester microfibre.  
Open face balacava.  
Lightweight.  
Breathable.  
Flat seams for comfort.  
Machine washable/non iron.



**Beechfield**  
ORIGINAL HEADWEAR

## BB230 Micro Fleece Balacava

100% polyester micro fleece.  
Open face balacava.  
Lightweight.  
Breathable.  
Ultra thermal fabric - warmth without weight.  
Flat seams for comfort.  
Machine washable/non iron.



BB230





BB382

**Beechfield®**  
ORIGINAL HEADWEAR

**BB382 Engineered Knit Ribbed Pom Pom Beanie**

97% acrylic/2% polyester/1% elastane.  
Ribbed knit.  
Single layer knit.  
Cuffed design for optimal decoration.  
Engineered crown.  
Self colour pom pom.  
Tear out label.



Tear Out

**Beechfield®**  
ORIGINAL HEADWEAR

**BB426 Original Pom Pom Beanie**

100% soft touch acrylic.  
Double layer knit.  
Cuffed design.  
Self colour pom pom.  
Tear out label.



Tear Out

BB426

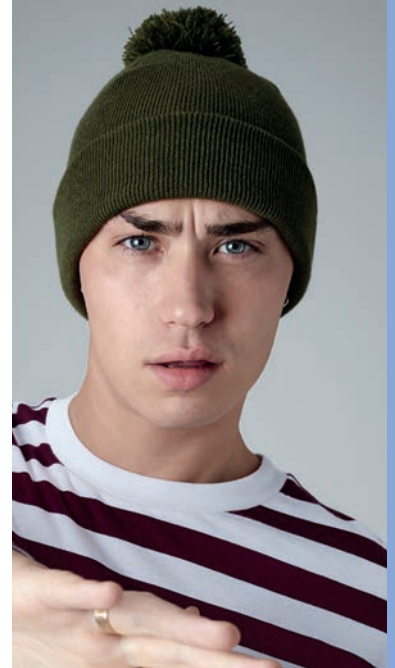

RS369

**Result®**  
winter  
ESSENTIALS

**RS369 HDi Quest Knitted Hat**

100% acrylic outer with polyester fleece lining.  
Windproof.  
Chunky knit.  
Longer length.  
Foldable hem.  
Self colour pom pom.

**Result®**  
winter  
ESSENTIALS

**RC028 Pom Pom Beanie**

100% soft touch acrylic.\*  
Heavyweight knit.  
Double thickness.  
Deep fold cuff.  
Self colour pom pom.  
Tag free.

\*Grey 50% polyester/50% acrylic.

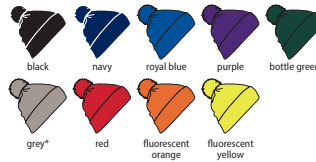

No Label



RC028



BB483

**Beechfield®**  
ORIGINAL HEADWEAR

**BB483 Oversized Hand Knit Beanie**

100% soft spun acrylic.  
Statement single layer hand knit.  
Chunky yarn.  
Cuffed design.  
Oversized pom pom.  
Tear out label.



Tear Out

**Result®**  
winter  
ESSENTIALS

**RC028B Kids Pom Pom Beanie**

100% soft touch acrylic.\*  
Heavyweight knit.  
Double thickness.  
Deep fold cuff.  
Self colour pom pom.  
Tag free.

\*Grey 50% polyester/50% acrylic.

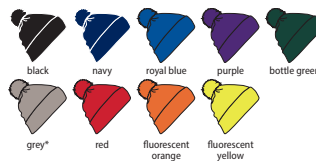

No Label



RC028B





BB450B



**Beechfield**  
ORIGINAL HEADWEAR

### BB450B Kids Snowstar® Beanie

100% soft touch acrylic.  
Double layer knit.  
Dual style - cuffed or slouch.  
Ribbed cuff.  
Two tone pom pom.



SNOWSTAR

BB406B



**Beechfield**  
ORIGINAL HEADWEAR

### BB406B Kids Reflective Bobble Beanie

100% acrylic.  
Double layer knit.  
Cuffed design.  
Self colour pom pom with highly reflective fibres.  
Tear out label.



Tear Out



BB450

**Beechfield**  
ORIGINAL HEADWEAR



### BB450 Snowstar® Beanie

100% soft touch acrylic.  
Double layer knit.  
Dual style - cuffed or slouch.  
Ribbed cuff.  
Two tone pom pom.



SNOWSTAR

### BB439 Thermal Snowstar® Beanie

100% soft touch acrylic.\*  
Micro fleece lining.  
Double layer knit.  
Dual style - cuffed or slouch.  
Ribbed cuff.  
Self colour pom pom.  
Tear out label.

\*Charcoal 52% acrylic/48% polyester.



Tear Out

SNOWSTAR

BB443



**Beechfield**  
ORIGINAL HEADWEAR

### BB443 Snowstar® Printers Beanie

100% soft touch acrylic.\*  
Double layer knit.  
Ribbed cuff.  
Two tone pom pom.  
Cotton will patch for printing (10 x 5cm).  
Tear out label.

\*Heather grey 55% polyester/45% acrylic.



Tear Out

SNOWSTAR

BB439

**Beechfield**  
ORIGINAL HEADWEAR



NEW



BB451

**Beechfield®**  
ORIGINAL HEADWEAR

**BB451 Snowstar® Two Tone Beanie**

100% soft touch acrylic.  
Double layer knit.  
Dual style - cuffed or slouch.  
Ribbed cuff.  
Contrast pom pom and cuff.

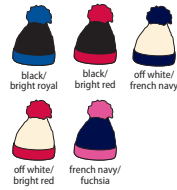
Tear Out  
snowstar®

**Beechfield®**  
ORIGINAL HEADWEAR

**BB454 Cable Knit Snowstar® Beanie**

100% soft touch acrylic.\*  
Classic styling.  
Heavy cable knit.  
Cuffed design.  
Self colour pom pom.  
\*Charcoal 58% acrylic/42% polyester.

Tear Out  
snowstar®

BB454

BB436

**Beechfield®**  
ORIGINAL HEADWEAR

**BB436 Freestyle Beanie**

100% soft spun acrylic.  
Hand knitted feel.  
Bold three colour stripe design.  
Suprafleece® thermal band.  
Luxury pom pom.  
Tear out label.

Tear Out  
suprafleece®

**Beechfield®**  
ORIGINAL HEADWEAR

**BB409 Shimmer Pom Pom Beanie**

100% soft spun acrylic.  
Sumptuous heavy ribbed knit.  
Cuffed design for optimal decoration.  
Suprafleece® thermal band.  
Shimmer thread pom pom.  
Tear out label.

Tear Out  
suprafleece®

BB409

**Beechfield®**  
ORIGINAL HEADWEAR

**BB456 Fair Isle Snowstar® Beanie**

100% soft spun acrylic.  
Classic styling.  
Timeless fair isle pattern.  
Cuffed design.  
Self colour pom pom.  
Tear out label.

Tear Out  
snowstar®

BB456

BB472

**Beechfield®**  
ORIGINAL HEADWEAR

**BB472 Stadium Beanie**

100% soft touch acrylic.  
Double layer knit.  
Cuffed design.  
Contrast pom pom and striped cuff.  
Tear out label.



Tear Out

**Result®**  
winter  
ESSENTIALS

**RC151 Fair Isle Knitted Hat**

100% soft touch acrylic.  
Classic fair isle pattern.  
Double thickness.  
Self colour pom pom.



RC151



BB480

**Beechfield®**  
ORIGINAL HEADWEAR

**BB480 Cable Knit Melange Beanie**

100% soft touch acrylic.  
Heavy cable knit.  
Hand knitted feel.  
Cuffed design.  
Supraleece® thermal band.  
Self colour pom pom.  
Tear out label.



Tear Out  
supraleece®

BB480B

**Beechfield®**  
ORIGINAL HEADWEAR

**BB480B Junior Cable Knit Melange Beanie**

100% soft touch acrylic.  
Heavy cable knit.  
Hand knitted feel.  
Cuffed design.  
Cotton jersey lining for comfort and breathability.  
Self colour pom pom.  
Non-removable pom pom for added safety.  
Tear out label.



Tear Out

BB480A

**Beechfield®**  
ORIGINAL HEADWEAR

**BB480A Infant Cable Knit Melange Beanie**

100% soft touch acrylic.  
Heavy cable knit.  
Hand knitted feel.  
Cuffed design.  
Cotton jersey lining for comfort and breathability.  
Self colour pom pom.  
Non-removable pom pom for added safety.  
Tear out label.



Tear Out

BB437

**Beechfield®**  
ORIGINAL HEADWEAR

**BB437 Apres Beanie**

100% soft spun acrylic.  
Heavyweight multi-yarn cable knit.  
Bold two colour design.  
Cuffed design for optimal decoration.  
Luxurious shearling thermal band for extra warmth. Luxury pom pom. Tear out label.



Tear Out

**Beechfield®**  
ORIGINAL HEADWEAR

**BB459 Ombre Pom Pom Beanie**

100% soft touch acrylic.  
Polyester shearling lining for extra warmth.  
Heavy multi-yarn cable knit design.  
Cuffed design.  
Self colour pom pom.  
Tear out label.

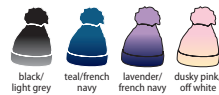

Tear Out

BB459

**Beechfield®**  
ORIGINAL HEADWEAR

**BB458 Blizzard Bobble Beanie**

100% soft spun acrylic.  
Contemporary geometric pattern.  
Cuffed design.  
Self colour pom pom.  
Tear out label.

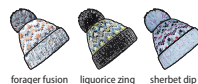

Tear Out

BB458

**Beechfield®**  
ORIGINAL HEADWEAR

**BB487 Twister Pom Pom Beanie**

100% soft spun acrylic.  
Heavy multi-yarn cable knit design.  
Hand knitted feel.  
Shearling thermal band for extra warmth.  
Cuffed design.  
Luxury pom pom.  
Tear out label.



Tear Out

BB487





BB486

**Beechfield®**  
ORIGINAL HEADWEAR

**BB486 Corkscrew Pom Pom Beanie**

100% soft spun acrylic.  
Heavy multi-yarn cable knit design.  
Bold four colour stripe design.  
Shearling thermal band for extra warmth.  
Cuffed design.  
Tear out label.



Tear Out

BB486B

**Beechfield®**  
ORIGINAL HEADWEAR

**BB486B Junior Corkscrew Pom Pom Beanie**

100% soft spun acrylic.  
Heavy multi-yarn cable knit design.  
Bold four colour stripe design.  
Shearling thermal band for extra warmth.  
Cuffed design.  
Non-removable pom pom for added safety.  
Tear out label.



Tear Out

BB486A

**Beechfield®**  
ORIGINAL HEADWEAR

**BB486A Infant Corkscrew Pom Pom Beanie**

100% soft spun acrylic.  
Heavy multi-yarn cable knit design.  
Bold four colour stripe design.  
Shearling thermal band for extra warmth.  
Cuffed design.  
Non-removable pom pom for added safety.  
Tear out label.



Tear Out

BB400

**Beechfield®**  
ORIGINAL HEADWEAR

**BB400 Faux Fur Pop Pom Key Ring**

Removable faux fur pom pom.  
Webbing strap, designed for decoration.  
Designed to be popped and swapped.  
Compatible with interchangeable pop pom products.

**Beechfield®**  
ORIGINAL HEADWEAR

**BB414 Faux Fur Double Pom Pom Beanie**

100% soft spun acrylic.  
Sumptuous heavy ribbed knit.  
Cuffed design for optimal decoration.  
Removable faux fur pom poms.  
Tear out label.



BB414

**Beechfield®**  
ORIGINAL HEADWEAR

**BB414B Junior Faux Fur Double Pom Pom Beanie**

100% soft spun acrylic.  
Sumptuous heavy ribbed knit.  
Cuffed design for optimal decoration.  
Non-removable luxury faux fur pom poms for added safety.  
Tear out label.



BB414B

**Beechfield®**  
ORIGINAL HEADWEAR

**BB414A Infant Faux Fur Double Pom Pom Beanie**

100% soft spun acrylic.  
Sumptuous heavy ribbed knit.  
Cuffed design for optimal decoration.  
Non-removable luxury faux fur pom poms for added safety.  
Tear out label.



BB414A



BB413



**Beechfield®**  
ORIGINAL HEADWEAR

## BB413 Verbier Fur Pop Pom Beanie

100% soft spun acrylic.  
Heavy ribbed knit.  
Cuffed design.  
Removable self colour faux fur pom pom.  
Tear out label.



BB415



**Beechfield®**  
ORIGINAL HEADWEAR

## BB415 Popcorn Fur Pop Pom Beanie

100% soft spun acrylic.  
Popcorn knit.  
Hand knitted feel.  
Cuffed design.  
Suprafleece® thermal band.  
Removable self colour faux fur pom pom.  
Tear out label.



BB410



**Beechfield®**  
ORIGINAL HEADWEAR

## BB410 Fur Pop Pom Cable Beanie

100% soft spun acrylic.  
Heavy cable knit.  
Hand knitted feel.  
Suprafleece® thermal band.  
Removable faux fur pom pom.  
Tear out label.



BB411



**Beechfield®**  
ORIGINAL HEADWEAR

## BB411 Fair Isle Faux Fur Pop Pom Beanie

100% soft spun acrylic.  
Sumptuous heavy ribbed knit.  
Timeless fair isle pattern.  
Cuffed design for optimal decoration.  
Removable faux fur pom pom.  
Tear out label.



**Beechfield®**  
ORIGINAL HEADWEAR

## BB412 Faux Fur Pop Pom Chunky Beanie

100% soft spun acrylic.  
Heavy ribbed knit.  
Cuffed design.  
Removable faux fur pom pom.  
Tear out label.



BB412



**Beechfield®**  
ORIGINAL HEADWEAR

## BB412B Junior Faux Fur Pop Pom Chunky Beanie

100% soft spun acrylic.  
Heavy ribbed knit.  
Cuffed design.  
Faux fur pom pom.  
Non-removable pom pom for added safety.  
Tear out label.



BB412B



**Beechfield®**  
ORIGINAL HEADWEAR

## BB412A Infant Faux Fur Pop Pom Pom Chunky Beanie

100% soft spun acrylic.  
Heavy ribbed knit.  
Cuffed design.  
Faux fur pom pom.  
Non-removable pom pom for added safety.  
Tear out label.



BB412A





BB432

**Beechfield**  
ORIGINAL HEADWEAR

**BB432 Twist Knit Headband**

54% viscose/28% polyester/18% nylon.\*  
Luxury soft touch yarn.  
Double layer knit.  
\*Grey marl 50% viscose/31% polyester/19% nylon.

**Beechfield**  
ORIGINAL HEADWEAR

**BB345 Sherpa Hat**

100% nylon tason outer.  
Faux fur trim.  
Quilted lining.  
EasyPanel™ front flap for decoration.  
Chin strap with clip closure.  
Self fabric size adjuster with silver effect buckle.  
Tear out label.

Size: S/M L/XL



Tear Out EasyPanel™

BB345



BB434

**Beechfield**  
ORIGINAL HEADWEAR

**BB434 Slopeside Waffle Headband**

100% soft spun acrylic.  
Suprafleece® thermal band.  
Crocheted knit.  
Hand knitted feel.  
Tear out label.



Tear Out suprafleece®

**RC358 Thinsulate™ Sherpa Hat**

Outer: 100% polyester fleece.  
Inner: 3M™ Thinsulate™ 65% polystyrene/35% polyester.  
Lining: 100% polyester faux lambswool.  
Anti-pill finish. Snap close adjustable closure.  
Tag free.

Size: S M L



No Label Thinsulate INSULATION

RC358



RC140

**RC140 Polartherm™ Headband**

100% polyester fleece.  
Anti-pill finish.  
Decorative stitching.  
Cut out label

Weight: 200 gsm

Size: S M L



Cut Out

**Beechfield**  
ORIGINAL HEADWEAR

**BB355 Mountain Cap**

100% nylon tason outer.  
100% polyester Suprafleece® lining.  
Waterproof and breathable fabric.  
5 panel.  
Taped seams.  
Pre-curved peak.  
Optional fold down earflaps.  
Elasticated size adjuster.



suprafleece®

BB355



BB240

**Beechfield**  
ORIGINAL HEADWEAR

**BB240 Suprafleece® Aspen Headband**

100% polyester Suprafleece®.  
Pill resistant.  
Ultra thermal fabric - warmth without weight.  
Unisex styling.

Size: S/M L/XL



suprafleece®

**Beechfield**  
ORIGINAL HEADWEAR

**BB285 Suprafleece® Snood/Hat Combo**

100% polyester Suprafleece®.  
Pill resistant.  
Ultra thermal fabric - warmth without weight.  
Unique dual purpose design, can be used as a hat or neck cowl.  
Elasticated drawcord with toggle.



suprafleece®

BB285





Accessory bags	729 - 732
Storage trugs	732
Stuff bags	732 - 733
Shoppers & totes	734 - 741
Gift & bottle bags	741
Cooler bags	742
Book bags & pencil cases	743
Boot & shoe bags	744
Gymsacs	745 - 747
Duffle bags	747
Backpacks	748 - 756
Drytubes	756
Reporters & messengers	757 - 759
Barrel bags	759 - 761
Holdalls	761 - 765
Weekend bags	765
Travel & cabin bags	766 - 767
Wheelie bags	767
Travel bags & accessories	768
Wallets & card slips	769
Belt bags & travel wallets	770 - 771
Folders & organisers	772 - 773
Briefcases & laptop bags	773
Laptop & security backpacks	774 - 775

**NEW**

**BG283  
RECYCLED CROSS  
BODY POUCH  
P771**

**NEW**

**BG287  
RECYCLED  
COOLER BACKPACK  
P742**



W540

**W540 Canvas Accessory Bag**

100% brushed cotton canvas.  
Vintage style metal zip closure.

Weight: 407 gsm



Size:	S	M	L
Dimensions (cm):	12.6 x 13.5 x 6	18 x 19 x 9	22.5 x 23 x 11
Print area (cm):	7 x 17	12 x 26	15 x 31
Embroidery (tubular hoop):	9	15	18
Capacity (litres):	1	3	5

W840

**W840 EarthAware® Organic Accessory Bag**

100% organic brushed cotton canvas.  
Premium heavyweight fabric.  
Self colour zip closure.  
Multi-purpose use.

Weight: 407 gsm



Size:	S	M	L
Dimensions (cm):	12 x 13.5 x 6	18 x 19 x 9	22.5 x 23 x 11
Print area (cm):	7 x 17	12 x 26	15 x 31
Embroidery (tubular hoop):	9	15	18
Capacity (litres):	1	3	5

BG724

**BagBase®****BG724 Felt Accessory Bag**

100% polyester felt.  
Self colour zip closure.  
Multi-purpose use.  
Tear out label.

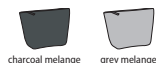

Size:	S	M
Dimensions (cm):	12.5 x 16 x 6	18 x 19 x 9
Print area (cm):	14 x 10	17 x 16
Embroidery (tubular hoop):	9	15
Capacity (litres):	1	3

W684

**W684 Nautical Accessory Bag**

100% brushed cotton canvas.  
Durable canvas construction.  
Zip closure.  
Multi-purpose use.  
Capacity 3 litres.

Weight: 407 gsm

**Dimensions:** 18 x 19 x 9 cm  
**Print area:** 12 x 26 cm  
**Embroidery:** 15 tubular hoop



W544

**W544 Dipped Base Accessory Bag**

100% brushed cotton canvas.  
Zip closure. Multi-purpose use.

Weight: 407 gsm

Size:	M	L
Dimensions (cm):	18 x 19 x 9	23 x 23 x 11
Print area (cm):	12 x 23	14 x 29
Embroidery (tubular hoop):	15	18
Capacity (litres):	3	5

**BagBase®**

BG751

**BG751 Boutique Accessory Case**

100% leather-look PU.  
Saffiano fine grain.  
Soft touch lining.  
Zip closure.  
Multi-purpose use.  
Tear out label.

Size:	M	L
Dimensions (cm):	18 x 11 x 4.5	25 x 16 x 10.3
Print area (cm):	15 x 8	21 x 4
Capacity (litres):	0.75	3

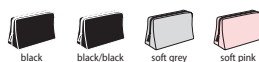

Tear Out

KI0724

**KI0724 Cotton Canvas Toiletry Bag**

100% cotton canvas.  
Zip closure. Capacity 3 litres.

Weight: 360 gsm

**Dimensions:** 15 x 27 x 7 cm  
**Print area:** 8 x 10 cm





KI0710



## KI0710 Toiletry Bag

100% cotton canvas.  
PU waterproof backing.  
Zip closure.  
Capacity 5 litres.

Dimensions: 18 x 28 x 9 cm  
Print area: 10 x 15 cm

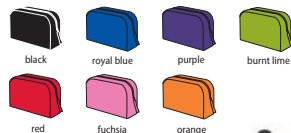

Sedex

W530



## W530 Canvas Accessory Pouch

100% brushed cotton canvas.  
Vintage style metal zip closure.

Weight: 407 gsm

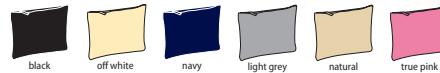

Size:	XS	S	M	L
Dimensions (cm):	8.5 x 12	11.5 x 20	16 x 22.5	20 x 28
Print area (cm):	6.5 x 9.5	9 x 18	14 x 20	18 x 26
Embroidery (tubular hoop):	N/A	6	12	18
Capacity (litres):	0.25	0.5	1	2

W552



Sedex

## W552 Canvas Accessory Case

100% brushed cotton canvas.  
Zip closure. Multi-purpose use.

Weight: 407 gsm



Size:	S	L
Dimensions (cm):	9 x 17 x 7	11 x 21 x 11
Print area (cm):	9 x 15	10 x 19
Embroidery (tubular hoop):	9	12
Capacity (litres):	1.5	3

W820



## W820 EarthAware® Organic Spring Wristlet

100% organic brushed cotton canvas.  
Premium heavyweight fabric.  
Wristlet strap (15cm long).  
Zip closure.  
Multi-purpose use.

Weight: 407 gsm



Size:	S	L
Dimensions (cm):	17 x 19	22 x 28
Print area (cm):	9 x 14	14 x 23
Embroidery (tubular hoop):	6	18
Capacity (litres):	1	2

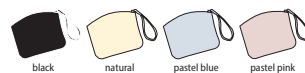

EarthAware

BG752

## BagBase®

### BG752 Boutique Mini Accessory Case

100% leather-look PU.  
Saffiano fine grain.  
Soft touch lining.  
Zip closure.  
Multi-purpose use.  
Tear out label.  
Capacity 0.5 litres.



Dimensions: 22 x 5.5 x 4.5 cm  
Print area: 18 x 4 cm



W520



## W520 Canvas Wristlet Pouch

100% brushed cotton canvas.  
Premium heavyweight fabric.  
Detachable wristlet strap (15cm long).  
Contrast zip closure.  
Multi-purpose use.  
Capacity 1 litre.

Weight: 407 gsm



Dimensions: 17 x 26 cm  
Print area: 13 x 21 cm  
Embroidery: 12 tubular hoop



W825



## W825 EarthAware® Organic Spring Purse

100% organic brushed cotton canvas.  
Premium heavyweight fabric.  
Zip closure. Capacity 0.25 litres.

Weight: 407 gsm

Dimensions: 11 x 14.5 cm  
Print area: 8 x 12 cm





**BG38**

## BagBase®

### BG38 Grab Pouch

600D polyester.  
iPad mini™/Tablet compatible.  
Zip closure.  
Tear out label.  
Capacity 1.5 litres.

**Dimensions:** 19 x 28 cm  
**Print area:** 16 x 25 cm  
**Embroidery:** 12 tubular hoop



**W830**



### W830 EarthAware® Organic Accessory Pouch

100% organic brushed cotton canvas.  
Premium heavyweight fabric.  
Self colour zip closure. Multi-purpose use.

Weight: 407 gsm



Size:	S	M	L
<b>Dimensions (cm):</b>	11.5 x 20	16 x 22.5	20 x 28
<b>Print area (cm):</b>	9 x 18	14 x 20	18 x 26
<b>Embroidery (tubular hoop):</b>	6	12	18
<b>Capacity (litres):</b>	0.5	1	2

**BG725**

## BagBase®

### BG725 Felt Accessory Pouch

100% polyester felt.  
Self colour zip closure.  
Multi-purpose use.  
Tear out label.  
Capacity 1 litre.

**Dimensions:** 14 x 23 cm  
**Print area:** 14 x 23 cm  
**Embroidery:** 12 tubular hoop



**KI0720**



### KI0720 Small Cotton Canvas Pouch

Cotton canvas.  
Contrast zip closure.  
Capacity 1 litre.

Weight: 310 gsm

**Dimensions:** 12 x 20 cm  
**Print area:** 6 x 10 cm

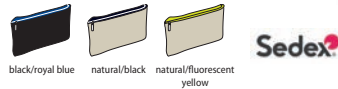

**BG750**

## BagBase®

### BG750 Boutique Accessory Pouch

100% leather-look PU.  
Saffiano fine grain.  
Soft touch lining.  
Main zip compartment with high shine gold metal zip.  
Wristlet strap.  
Internal foam padding.  
Multi-purpose use.  
Tear out label.

**Dimensions:** 17 x 26 cm  
**Print area:** 14 x 23 cm

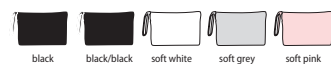

**KI0721**



### KI0721 Medium Cotton Canvas Pouch

Cotton canvas.  
Contrast zip closure.  
Capacity 1 litre.

Weight: 310 gsm

**Dimensions:** 16 x 22 cm  
**Print area:** 8 x 10 cm

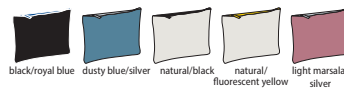

**QD889**

## QUADRA®

### QD889 NuHide® Accessory Pouch

Full grain leather look NuHide® PU.  
Pinstripe lining.  
Zip closure.  
iPad mini™/Tablet compatible.  
Tear out label.  
Capacity 2 litres.

**Dimensions:** 20 x 28 cm  
**Print area:** 18 x 26 cm  
**Embroidery:** 15 tubular hoop

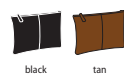

**KI0723**



### KI0723 Juco Pouch

Jute canvas/cotton.  
Main zip compartment.  
Capacity 1 litre.

Weight: 300 gsm

**Dimensions:** 16 x 22 cm  
**Print area:** 8 x 10 cm

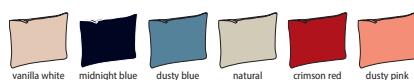



**BG8**

**BagBase®**

## BG8 Clear Grab Pouch

100% transparent TPU.  
Soft touch, water resistant fabric.  
Polyester binding.  
Reinforced zip closure.  
Tear out label.  
Capacity 1.5 litres.

**Dimensions:** 19 x 28 cm  
**Print area:** 15 x 24 cm



clear/black

**Tear Out**



**W415**



## W415 Jute Stuff Bag

100% jute.  
Rope double drawcord closure.



black/natural natural



Size:	XXS	XS	S	M	L	XL
<b>Dimensions (cm):</b>	10 x 15	14 x 20	25 x 30	30 x 45	40 x 55	55 x 75
<b>Print area (cm):</b>	8 x 12	12 x 16	18 x 22	25 x 28	34 x 40	50 x 55
<b>Capacity (litres):</b>	0.25	1	3	8	15	40

**W572**



## W572 Reversible Canvas Organiser

100% brushed cotton canvas.  
100% cotton reverse. Fully reversible.  
Multi-purpose use.

Weight: Outer 407 gsm, Inner 200 gsm



**Sedex®**

Size:	M	L
<b>Dimensions (cm):</b>	13 x 17.5 x 13	22 x 22 x 16
<b>Print area (cm):</b>	10 x 23	13 x 35
<b>Embroidery (tubular hoop):</b>	15	18
<b>Capacity (litres):</b>	3	8



natural/black natural/navy natural

**BagBase®**

**BG728**

## BG728 Felt Trug

100% polyester felt.  
Self fabric carry handles.  
Multi-purpose use.  
Tear out label.

<b>Dimensions (cm):</b>	30 x 30	40 x 40
<b>Print area (cm):</b>	94 x 18	120 x 28
<b>Embroidery (tubular hoop):</b>	18	18
<b>Capacity (litres):</b>	21	50



charcoal melange grey melange



**Tear Out**



**W558**



## W558 Canvas Vanity Case

100% brushed cotton canvas.  
Cotton lining. Cotton carry handle.  
Zip closure. Multi-purpose use.  
Capacity 5 litres.

Weight: 407 gsm

**Dimensions:** 16 x 23 x 14 cm  
**Print area:** 10 x 21 cm  
**Embroidery:** 9 tubular hoop



natural



**Sedex®**



**W580**

## W580 Heavy Canvas Storage Trug

100% cotton canvas.  
Durable canvas construction.  
Heavyweight rope carry handles (50cm).  
Multi-purpose use.

Weight: 610 gsm



pure grey natural



Size:	S	M	L
<b>Dimensions (cm):</b>	30 x 30	40 x 40	60 x 40
<b>Print area (cm):</b>	94 x 18	120 x 28	120 x 48
<b>Embroidery (tubular hoop):</b>	18	18	18
<b>Capacity (litres):</b>	21	50	75



W115

**W115 Cotton Stuff Bag**

100% cotton. Rope drawcord closure.

Weight: 140 gsm



black navy pure grey natural classic red classic pink



Size:	XXS	XS	S	M	L	XL
Dimensions (cm):	15 x 10	20 x 14	30 x 25	45 x 30	50 x 40	75 x 49
Print area (cm):	12 x 8	16 x 12	22 x 18	28 x 25	35 x 34	55 x 45
Embroidery (tubular hoop):	N/A	N/A	12	18	18	18
Capacity (litres):	0.25	1	3	8	14	38

W216

**W216 Premium Cotton Stuff Bag**100% cotton.  
Rope double drawcord closure.

Weight: 200 gsm



black natural



Size:	XS	S	M	L	XL
Dimensions (cm):	20.5 x 14	34 x 23	48 x 31	61.5 x 40	75 x 49.5
Print area (cm):	16 x 12	22 x 18	28 x 25	40 x 34	55 x 45
Embroidery (tubular hoop):	6	12	18	18	18
Capacity (litres):	1	3	8	15	38

W266

**W266 Organic Premium Cotton Stuff Bag**100% organic cotton canvas.  
Double drawcord closure.

Weight: 200 gsm



natural



Size:	XS	S	M	L
Dimensions (cm):	20.5 x 14	34 x 23	48 x 31	61.5 x 40
Print area (cm):	16 x 12	22 x 18	28 x 25	40 x 34
Embroidery (tubular hoop):	6	12	18	18
Capacity (litres):	1	3	8	15

W118

**W118 Organic Cotton Drawcord Bag**100% soft organic cotton.  
Self fabric double drawcord closure.

Weight: 115 gsm



black natural



Size:	XS	S	M	L
Dimensions (cm):	15 x 10	22 x 14	32 x 25	47 x 30
Print area (cm):	9 x 8	16 x 12	26 x 22	41 x 27
Embroidery (tubular hoop):	N/A	N/A	12	18
Capacity (litres):	0.25	1	3	8

TC63

**TC63 Laundry Bag**100% woven cotton.  
Durable and hardwearing.  
Woven bag with herringbone drawcord closure.  
Perfect for print or embroidery.

Weight: 120 gsm

Dimensions: 53 x 44 cm



white

**BagBase®****BG915 Sublimation Stuff Bag**300D polyester.  
Drawcord closure.  
Removable cord for ease of decoration.  
Can be decorated front and rear.  
Tear out label.

white



Size:	XS	S	M	L
Paper size:	A6	A5	A4	A3
Dimensions (cm):	14 x 10	20 x 14	28.5 x 20	41 x 28.5
Print area (cm):	14 x 10	20 x 14	28.5 x 20	41 x 28.5
Capacity (litres):	0.25	1	2.5	5

BG915





W101

**W101 Bag For Life - Long Handles**

100% cotton. Carry/shoulder straps (67cm long). Large print area. Capacity 10 litres.

Weight: 140 gsm

**Dimensions:** 42 x 38 cm  
**Print area:** 36 x 33 cm  
**Embroidery:** 18 tubular hoop



W821

**W821 EarthAware® Organic Spring Tote**

100% organic brushed cotton canvas. Premium heavyweight fabric. Carry/shoulder straps (63cm long). Capacity 10 litres.

Weight: 407 gsm

**Dimensions:** 41 x 38 cm  
**Print area:** 35 x 33 cm  
**Embroidery:** 18 tubular hoop



W261

**W261 Organic Premium Cotton Tote**

100% certified organic cotton. Carry/shoulder straps (67cm long). Capacity 10 litres.

Weight: 200 gsm

**Dimensions:** 42 x 38 cm  
**Print area:** 36 x 33 cm  
**Embroidery:** 18 tubular hoop

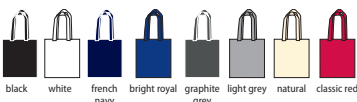

W101S

**W101S Bag For Life - Short Handles**

100% cotton. Carry handles (40cm long). Large print area. Capacity 10 litres.

Weight: 140 gsm

**Dimensions:** 42 x 38 cm  
**Print area:** 36 x 33 cm  
**Embroidery:** 18 tubular hoop



W100

**W100 Budget Promo Bag For Life**

100% cotton. Carry handles (40cm long). Capacity 10 litres.

Weight: 100 gsm

**Dimensions:** 42 x 38 cm  
**Print area:** 36 x 33 cm  
**Embroidery:** 18 tubular hoop



W201

**W201 Premium Cotton Tote Bag**

100% cotton. Carry/shoulder straps (67cm long). Capacity 10 litres.

Weight: 200 gsm

**Dimensions:** 42 x 38 cm  
**Print area:** 36 x 33 cm  
**Embroidery:** 18 tubular hoop

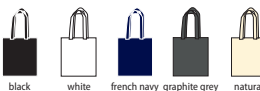

W103

**W103 Party Bag For Life**

100% cotton. Carry handles (25cm long). Capacity 2.5 litres.

Weight: 140 gsm

**Dimensions:** 25 x 19 cm  
**Print area:** 22 x 15 cm  
**Embroidery:** 15 tubular hoop



W104

**W104 Mini Bag For Life**

100% cotton. Carry handles (30cm long). Designed to comfortably fit A4 folders. Capacity 4 litres.

Weight: 140 gsm

**Dimensions:** 32.5 x 26 cm  
**Print area:** 26 x 22 cm  
**Embroidery:** 18 tubular hoop





**W801**



**W801 EarthAware® Organic Bag For Life**

100% organic cotton canvas. Carry/shoulder straps (67cm long). Capacity 10 litres.

Weight: 340 gsm

**Dimensions:** 42 x 38 cm  
**Print area:** 36 x 33 cm  
**Embroidery:** 18 tubular hoop



EarthAware®



**M195**



**mantis**

**M195 Denim Tote Bag**

100% OCS certified organic cotton. Carry/shoulder straps (65cm long). Cross stitching on handles. Folded corners. Double stitched top seam. Tear out label. Capacity 12 litres.

Weight: 305 gsm

**Dimensions:** 40 x 40 cm



denim blue



Tear Out

**W101C**



**W101C Bag For Life - Contrast Handles**

100% cotton. Contrast handles. Carry/shoulder straps (67cm long). Capacity 10 litres.

Weight: 140 gsm

**Dimensions:** 42 x 38 cm  
**Print area:** 36 x 33 cm  
**Embroidery:** 18 tubular hoop



Sedex®



**W801C**



**W801C EarthAware® Organic Bag For Life - Contrast Handles**

100% organic cotton canvas. Premium heavyweight fabric. Contrast carry shoulder straps (67cm long). Capacity 10 litres.

Weight: 340 gsm

**Dimensions:** 42 x 38 cm  
**Print area:** 36 x 33 cm  
**Embroidery:** 18 tubular hoop



EarthAware®



**W187**



**W187 Organic Cotton Sling Tote**

100% organic cotton. Shoulder strap (125cm long). Rip-Strip™ closure. Capacity 8 litres.

Weight: 170 gsm

**Dimensions:** 38 x 32 cm  
**Print area:** 26 x 26 cm  
**Embroidery:** 18 tubular hoop



natural



**KI0234**



**KI0234 Sequin Shopper**

100% cotton canvas. Carry/shoulder straps (53cm long). Double sided printable sequins for colour changing effect. Suitable for sublimation. Capacity 16 litres.

Weight: 310 gsm

**Dimensions:** 42 x 38 x 10 cm  
**Print area:** 20 x 20 cm



**W107**



**W107 Sling Bag For Life**

100% cotton. Self fabric shoulder straps (118cm long). Capacity 8 litres.

Weight: 140 gsm

**Dimensions:** 40 x 34 cm  
**Print area:** 32 x 26 cm  
**Embroidery:** 18 tubular hoop

Sedex®



**BagBase®**

**BG901 Sublimation Shopper**

300D polyester. Carry/shoulder straps (67cm long). Can be decorated front and rear. Tear out label. Capacity 10 litres.

**Dimensions:** 41.5 x 37.5 cm  
**Print area:** 41.5 x 37.5 cm



Tear Out





W150



## W150 Organic Cotton Mesh Grocery Bag

100% organic cotton.  
Carry/shoulder straps (61cm long).  
Cotton panel for decoration.  
Capacity 10 litres.

**Dimensions:** 41 x 38 cm  
**Print area:** 5 x 16 cm  
**Embroidery:** 9 tubular hoop



W685



## W685 Nautical Tote

100% brushed cotton canvas.  
Durable canvas construction. Heavyweight rope carry/shoulder straps (67cm long). Capacity 12 litres.

Weight: 407 gsm

**Dimensions:** 40 x 24 x 13 cm  
**Print area:** 33 x 33 cm  
**Embroidery:** 18 tubular hoop



W151



## W151 Organic Cotton Mini Mesh Grocery Bag

100% OCS certified organic cotton.  
Carry/shoulder straps (38cm long).  
Cotton panel for decoration.  
Capacity 7 litres.

**Dimensions:** 34 x 12 cm  
**Print area:** 4 x 12 cm  
**Embroidery:** 9 tubular hoop



W671



## W671 Fairtrade Cotton Camden Shopper

100% fairtrade cotton canvas. Fairtrade certified.  
Carry/shoulder straps (58cm long).  
Capacity 13 litres.

Weight: 407 gsm

**Dimensions:** 38 x 28 x 12 cm  
**Print area:** 28 x 28 cm  
**Embroidery:** 12 flat bed hoop  
**Embroidery:** 22 tubular hoop



BG152

## BagBase

### BG152 Packaway Tote Bag

210D polyester.  
Ultra lightweight and durable. Water resistant fabric. Webbing carry/shoulder straps (64cm long). Four panel construction. Combined stow pouch/removable inner pocket. Hanging loop. Tear out label. Capacity 12 litres.

**Dimensions:** 39 x 34 x 8 cm  
**Print area:** 30 x 26 cm  
**Embroidery:** 24 tubular hoop

Tear Out



W455



## W455 Unlaminated Jute Tote Bag

100% unlaminated jute.  
Close weave construction.  
Cotton carry/shoulder straps (67cm long).  
Capacity 14 litres.

**Dimensions:** 42 x 39.5 x 6 cm  
**Print area:** 36 x 34 cm  
**Embroidery:** 18 tubular hoop



RS002



## RS002 Compact Shopper

100% polyester.  
Contrast bound carry handles.  
Packs away into contrast drawcord pouch.  
Overlock stitched seams.  
Tag free. Capacity 10 litres.

**Dimensions:** 39 x 36 cm



W450



## W450 Jute Base Canvas Shopper

100% cotton canvas.  
Jute base. Premium heavyweight fabric.  
Cotton webbing carry/shoulder straps (59cm long). Capacity 13 litres.

Weight: 407 gsm

**Dimensions:** 41 x 24 x 13 cm  
**Print area:** 33 x 25 cm  
**Embroidery:** 18 tubular hoop





**W623**



**W623 Fairtrade Cotton Classic Shopper**

100% cotton canvas. Fairtrade Certified. Carry/shoulder straps (58cm long). Capacity 21 litres.

Weight: 407 gsm

**Dimensions:** 41 x 39 x 14 cm  
**Print area:** 35 x 29 cm  
**Embroidery:** 18 tubular hoop



**W180**



**W180 Organic Cotton Shopper**

100% organic cotton. Carry/shoulder straps (58cm long). Capacity 16 litres.

Weight: 170 gsm

**Dimensions:** 35 x 32 x 12 cm  
**Print area:** 32 x 32 cm  
**Embroidery:** 18 tubular hoop



**QD23**

**QUADRA**

**QD23 Canvas Classic Shopper**

100% cotton canvas. Carry/shoulder straps (58cm long). Single large compartment. Capacity 21 litres.

Weight: 407 gsm

**Dimensions:** 42 x 39 x 13 cm  
**Print area:** 35 x 35 cm  
**Embroidery:** 18 tubular hoop



natural **Sedex**



**W600**



**W600 Gallery Canvas Tote Bag**

100% cotton canvas. Premium heavyweight fabric. Carry/shoulder straps (57cm long). Capacity 19 litres.

Weight: 407 gsm

**Dimensions:** 42 x 39 x 13 cm  
**Print area:** 35 x 33 cm  
**Embroidery:** 18 tubular hoop



**W108**



**W108 Canvas Classic Shopper**

100% cotton canvas. Carry/shoulder straps (58cm long). Capacity 20 litres.

Weight: 270 gsm

**Dimensions:** 42 x 39 x 13 cm  
**Print area:** 36 x 36 cm  
**Embroidery:** 18 tubular hoop



**Sedex**



**BG723**

**BagBase**

**BG723 Felt Tote Bag**

100% polyester felt. Carry/shoulder straps (60cm long). Tear out label. Capacity 15 litres.

**Dimensions:** 41 x 37 x 11.5 cm  
**Print area:** 36 x 33 cm  
**Embroidery:** 18 tubular hoop



**Tear Out**



**W406**



**W406 Jute Compact Tote**

100% jute. Cotton webbing carry/shoulder straps (60cm long). Capacity 10 litres.

**Dimensions:** 30 x 30 x 12 cm  
**Print area:** 22 x 20 cm



**BG738**

**BagBase**

**BG738 Premium Felt Tote Bag**

100% polyester felt. Full grain leather-look PU straps. Carry/shoulder straps (70cm long). Tear out label. Capacity 13 litres.

**Dimensions:** 38 x 29 x 12 cm  
**Print area:** 30 x 27 cm  
**Embroidery:** 18 tubular hoop



**Tear Out**





W458



## W458 Unlaminated Jute Shopper

100% unlaminated jute.  
Close weave construction.  
Cotton carry/shoulder straps (67cm long).  
Capacity 16 litres.

**Dimensions:** 37 x 48 x 13 cm  
**Print area:** 26 x 42 cm  
**Embroidery:** 21 tubular hoop



navy/natural

natural

W125



## W125 Maxi Bag For Life

100% cotton.  
Carry/shoulder straps (58cm long).  
Capacity 18 litres.

Weight: 140 gsm

**Dimensions:** 39 x 35 x 13.5 cm  
**Print area:** 33 x 34 cm  
**Embroidery:** 22 tubular hoop



black

white

french navy

graphite grey

natural

Sedex®



W225



Sedex®

## W225 Premium Cotton Maxi Tote Bag

100% cotton. Carry/shoulder straps (58cm long).  
Capacity 18 litres.

Weight: 200 gsm

**Dimensions:** 39 x 35 x 13.5 cm  
**Print area:** 38 x 25 cm  
**Embroidery:** 22 tubular hoop



black

white

french navy

graphite grey

natural



## W451 Jute Base Canvas Tote

100% cotton canvas.  
Jute base. Premium heavyweight fabric.  
Cotton webbing carry/shoulder straps (59cm long). Capacity 18 litres.

Weight: 407 gsm

**Dimensions:** 36 x 34 x 13 cm  
**Print area:** 43 x 21 cm  
**Embroidery:** 18 tubular hoop



natural

W451



W265



## W265 Organic Premium Cotton Maxi Tote Bag

100% organic cotton. Premium cotton for enhanced durability. Carry/shoulder straps (58cm long). Superior print surface for optimal decoration. Capacity 18 litres.

Weight: 200 gsm

**Dimensions:** 39 x 35 x 13.5 cm  
**Print area:** 33 x 34 cm  
**Embroidery:** 22 tubular hoop



black

white

french navy

bright royal

graphite grey

light grey

natural

classic red



## W850 EarthAware® Organic Marina Tote

100% organic cotton canvas. Premium heavyweight fabric. Cotton webbing carry/shoulder straps (60cm long). Natural wooden toggle closure. Capacity 20 litres.

Weight: 340 gsm

**Dimensions:** 34 x 34 x 17 cm  
**Print area:** 40 x 16 cm  
**Embroidery:** 18 tubular hoop



W850



black

french navy

pure grey

natural

M196



mantis

## M196 Denim Shopper

100% OCS certified organic cotton.  
Carry/shoulder straps (60cm long). Cross stitching on handles. Small inside pocket. Folded corners. Double stitched top seam. Tear out label. Capacity 22 litres.

Weight: 305 gsm

**Dimensions:** 50 x 46 cm



denim blue



Tear Out

BagBase®

## BG721 Felt Shopper

100% polyester felt.  
Carry/shoulder straps (58cm long).  
Removable Rip-Strip™ internal pouch.  
Tear out label. Capacity 22 litres.

**Dimensions:** 49 x 39 x 13.5 cm  
**Print area:** 35 x 32 cm  
**Embroidery:** 18 tubular hoop



charcoal melange

grey melange



Tear Out

BG721





**W408**



### W408 Jute Jumbo Shopper

Laminated jute.  
Cotton carry handles (37cm long).  
Capacity 29 litres.

**Dimensions:** 39 x 45 x 21 cm  
**Print area:** 28 x 36 cm



natural



**W452**



### W452 Jute Base Canvas Tote XL

100% cotton canvas.  
Jute base. Premium heavyweight fabric.  
Cotton webbing carry/shoulder straps (63cm long). Capacity 29 litres.

Weight: 407 gsm

**Dimensions:** 38 x 44 x 18 cm  
**Print area:** 26 x 51 cm  
**Embroidery:** 18 tubular hoop



natural



**W680**



**Sedex**

### W680 Nautical Beach Bag

100% brushed cotton canvas.  
Durable canvas construction.  
Heavyweight rope carry/shoulder straps (60cm long). Capacity 22 litres.

Weight: 407 gsm

**Dimensions:** 35 x 36 x 18 cm  
**Print area:** 28 x 50 cm  
**Embroidery:** 18 tubular hoop



french navy

natural

natural/navy

natural/grey

natural/pink



**KI0235**



**Sedex**

### KI0235 Canvas & Jute Shopper

100% cotton canvas.  
Contrast laminated jute base.  
Cotton webbing carry/shoulder straps (55cm long). Magnetic press stud closure.  
Inner zip pocket. Capacity 30 litres.

Weight: 310 gsm

**Dimensions:** 40 x 53 x 15 cm  
**Print area:** 20 x 20 cm



patriot blue/natural

dusty light green/natural

natural/natural

cumin yellow/natural



**QD26**

**QUADRA**

### QD26 Canvas Deck Bag

Cotton canvas.  
Ready to dye cotton.  
Heavy duty construction.  
Carry/shoulder straps (50cm long).  
Capacity 24 litres.

Weight: 407 gsm

**Dimensions:** 36 x 53 x 19 cm  
**Print area:** 16 x 40 cm  
**Embroidery:** 18 flat bed hoop



off white

navy/off white

**Sedex**



**KI0260**



### KI0260 Rustic Juco Large Shopper

52% jute canvas/48% cotton.  
Natural colour carry/shoulder straps (55cm long).  
Inner zip pocket. Capacity 52 litres.

Weight: 500 gsm

**Dimensions:** 48 x 72 x 15 cm  
**Print area:** 20 x 40 cm

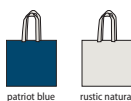

patriot blue

rustic natural

**Sedex**



**01676**

**SOL'S**  
the fair spirit

### 01676 Marina Shopper

80% cotton/20% polyester french terry.  
Multi-purpose soft bag.  
Carry/shoulder straps (70cm long).  
Tear release closure. Inside pocket.  
Capacity 27 litres.

Weight: 240 gsm

**Dimensions:** 43 x 42 x 15 cm



black

white

grey marl



**KI0228**



### KI0228 Large Juco Bag

Jute canvas/cotton.  
Carry/shoulder straps (55cm long).  
Contrast stripes.  
Capacity 52 litres.

**Dimensions:** 48 x 72 x 15 cm  
**Print area:** 30 x 40 cm



natural/natural

natural/navy

natural/red

**Sedex**





QD675



QUADRA®

### QD675 Urban Utility Backpack

Canvas twill. Lined. Structured PU carry handles. Adjustable shoulder straps. Dual style - can be carried by hand or used as a backpack. Main zip compartment. Front pocket. Internal valuables pocket. Internal slip pocket. Tear out label. Concealed lining zip for easy decoration access. Capacity 16 litres.

**Dimensions:** 41 x 35 x 15 cm  
**Print area (front pocket):** 11 x 18 cm  
**Print area (front):** 12 x 10 cm  
**Embroidery:** 12 tubular hoop



Tear Out

W407



### W407 Jute Classic Shopper

Laminated jute. Cotton carry handles (55cm long). Capacity 21 litres.

**Dimensions:** 33 x 42 x 19 cm  
**Print area:** 24 x 34 cm



BS016



### BS016 Orlando Daypack

600D polyester. Grab handles. Detachable adjustable shoulder strap. Adjustable backpack shoulder straps. Main zip compartment. Internal zip pocket. Front zip pocket. Two side mesh pockets. Capacity 21 litres.

**Dimensions:** 48 x 29 x 15 cm



Sedex®

W422



### W422 Printers Jute Classic Shopper

Laminated jute/cotton canvas. Cotton carry/shoulder straps (60cm long). Print-friendly canvas side panels. Capacity 21 litres.

**Dimensions:** 33 x 42 x 19 cm  
**Print area:** 26 x 34 cm  
**Embroidery:** 22 tubular hoop



BG673



### BagBase®

### BG673 Canvas Day Bag

100% cotton canvas. Unisex styling. Carry handles (37cm long). Adjustable self fabric shoulder strap. Press stud closure. Internal valuables pocket. Capacity 15 litres.

Weight: 407 gsm

**Dimensions:** 40 x 38 x 14 cm  
**Print area:** 24 x 24 cm  
**Embroidery:** 18 tubular hoop



Sedex®

W427



### W427 Pocket Jute Shopper

Laminated jute. Cotton canvas front pocket. Cotton carry handles (55cm long). Capacity 21 litres.

**Dimensions:** 33 x 42 x 19 cm  
**Print area:** 22 x 36 cm  
**Embroidery:** 18 tubular hoop



W447



### W447 Juco Shopper

Laminated juco (72% jute/28% cotton). Refined jute/cotton blend for ease of decoration. Cotton carry handles (55cm long). Capacity 21 litres.

**Dimensions:** 33 x 42 x 19 cm  
**Print area:** 24 x 34 cm



W426



### W426 Pocket Jute Midi Tote

Laminated jute. Cotton canvas front pocket. Cotton carry handles (40cm long). Capacity 14 litres.

**Dimensions:** 30 x 30 x 19 cm  
**Print area:** 20 x 25 cm  
**Embroidery:** 18 tubular hoop





W413



### W413 Jute Midi Tote

Laminated jute.  
Cotton carry handles (40cm long).  
Capacity 14 litres.

**Dimensions:** 30 x 30 x 19 cm  
**Print area:** 22 x 23 cm



W412



### W412 Jute Mini Gift Bag

Laminated jute.  
Cotton carry handles (35cm long).  
Capacity 6 litres.

**Dimensions:** 22 x 26 x 14 cm  
**Print area:** 14 x 18 cm



W421



### W421 Printers Midi Jute Tote

Laminated jute/cotton canvas.  
Cotton carry handles (40cm long).  
Print-friendly canvas side panels.  
Capacity 14 litres.

**Dimensions:** 30 x 30 x 19 cm  
**Print area:** 24 x 22 cm  
**Embroidery:** 18 tubular hoop



W605



### W605 Canvas Gift Bag

100% cotton canvas.  
Premium heavyweight fabric. Carry handles  
(37cm long). Capacity 6 litres.

Weight: 407 gsm

**Dimensions:** 32 x 25 x 9 cm  
**Print area:** 24 x 20 cm  
**Embroidery:** 18 tubular hoop



W425



### W425 Pocket Jute Gift Bag

Laminated jute.  
Cotton canvas front pocket.  
Cotton carry handles (35cm long).  
Capacity 6 litres.

**Dimensions:** 26 x 22 x 14 cm  
**Print area:** 13 x 21 cm  
**Embroidery:** 12 tubular hoop



W411



### W411 Jute Petite Gift Bag

Laminated jute.  
Cotton carry handles (30cm long).  
Capacity 4 litres.

**Dimensions:** 20 x 20 x 12 cm  
**Print area:** 15 x 10 cm



W845



### W845 EarthAware® Organic Marina Mini Tote

100% organic brushed cotton canvas.  
Premium heavyweight fabric. Cotton webbing  
carry handles (34cm long). Capacity 4 litres.

Weight: 340 gsm

**Dimensions:** 26 x 21 x 10 cm  
**Print area:** 22 x 16 cm  
**Embroidery:** 15 tubular hoop



EarthAware®



W620



### W620 Fairtrade Cotton Bottle Bag

100% cotton canvas. Fairtrade certified. Carry handles  
(30cm long). Holds up to a 1.5 litre bottle. Capacity 2 litres.

Weight: 407 gsm

**Dimensions:** 27 x 8 x 8 cm  
**Print area:** 18 x 13 cm

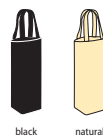



QD435

QUADRA®

## QD435 Lunch Cooler Bag

600D polyester.  
PEVA lining. Grab handle. Main zip compartment.  
Fully insulated. Internal identification label.  
Front zip pocket. Capacity 3 litres.

**Dimensions:** 24 x 20 x 8 cm  
**Print area:** 21 x 11 cm  
**Embroidery:** 9 tubular hoop



BagBase®

BG960

## BG960 Sublimation Lunch Cooler Bag

Microfibre/600D polyester.  
PEVA lining. HD sublimation image surface.  
Press-optimised decoration panel. Grab handle.  
Main zip compartment. Fully insulated.  
Removable insulation panel for easy decoration access.  
Internal identification label. Tear out label.  
Capacity 3 litres.

**Dimensions:** 20 x 24 x 7.5 cm  
**Print area:** 20 x 24 cm



Tear Out



BG287

BagBase®

## BG287 Recycled Cooler Backpack

100% recycled 600D polyester.  
PEVA lining. Webbing carry handles.  
Padded adjustable shoulder straps.  
Fully insulated main zip compartment.  
Front zip pocket. Zip pulls with reflective detail.  
Tear out label. Capacity 16 litres.

**Dimensions:** 40 x 30 x 14 cm  
**Print area:** 17 x 24 cm  
**Embroidery:** 18 tubular hoop



Tear Out



ki.mood  
www.kimood.net

KI0345

## KI0345 Mini Cool Bag

210D polyester.  
PE foam and aluminium lining.  
Webbing shoulder strap. Contrast zip and strap.  
Front pocket for easy decoration access.  
Capacity 5 litres.

**Dimensions:** 15 x 20 x 15 cm  
**Print area:** 7 x 12 cm



Sedex®



BS006

bags GO

## BS006 Alaska Cooler Bag

600D polyester.  
Padded hand grip.  
Detachable adjustable shoulder strap.  
Main zip compartment with foam insulation.  
Two mesh side pockets.  
Capacity 18 litres.

**Dimensions:** 30 x 30 x 20 cm



grey melange

Sedex®



ki.mood  
www.kimood.net

KI0352

## KI0352 Small Jute Cool Bag

Jute canvas/cotton.  
Cotton carry handles.  
Aluminium lining and high density insulating foam.  
Front pocket for easy decoration access.  
Capacity 5 litres.

**Dimensions:** 15 x 20 x 15 cm  
**Print area:** 5 x 10 cm



natural

Sedex®



KI0354

ki.mood  
www.kimood.net

## KI0354 Large Jute Cool Bag

Jute canvas/cotton.  
Cotton carry handles.  
Aluminium lining and high density insulating foam.  
Front pocket for easy decoration access.  
Capacity 20 litres.

**Dimensions:** 38 x 32 x 16 cm  
**Print area:** 18 x 24 cm



natural

Sedex®



ki.mood  
www.kimood.net

KI0353

## KI0353 Medium Jute Cool Bag

Jute canvas/cotton.  
Cotton carry handles.  
Aluminium lining and high density insulating foam.  
Front pocket for easy decoration access.  
Capacity 12 litres.

**Dimensions:** 28 x 25 x 17 cm  
**Print area:** 15 x 10 cm



natural

Sedex®





**QD456**

**QUADRA®**

## QD456 Classic Book Bag

600D polyester.  
Padded handle.  
Rip-Strip™ closure.  
Enhanced visibility reflective stripes.  
Name card holder.  
Capacity 5 litres.

**Dimensions:** 30 x 36 cm  
**Print area:** 16 x 30 cm  
**Embroidery:** 18 tubular hoop



**QD51**

**QUADRA®**

## QD51 Junior Book Bag

420D polyester.  
Padded handle.  
Rip-Strip™ closure.  
Enhanced visibility reflective stripe.  
Internal zip pocket.  
Covered name card holder.  
Capacity 5 litres.

**Dimensions:** 30 x 37 x 6 cm  
**Print area:** 16 x 30 cm  
**Embroidery:** 18 tubular hoop



**QD452**

**QUADRA®**

## QD452 Enhanced-Viz Book Bag

600D polyester.  
Webbing handle.  
Rip-Strip™ closure.  
Enhanced visibility reflective panel.  
Fluorescent binding.  
Name card holder.  
Capacity 4 litres.

**Dimensions:** 28 x 38 cm  
**Print area:** 16 x 28 cm  
**Embroidery:** 18 tubular hoop



**QUADRA®**

**QD442**

## QD442 Pencil Case

600D polyester.  
Main zip compartment.  
Internal identification label.  
Capacity 0.5 litre.

**Dimensions:** 14 x 21 cm  
**Print area:** 7 x 17 cm  
**Embroidery:** 7 tubular hoop



**BagBase®**

**BG944**

## BG944 Sublimation Pencil Case

Microfibre/600D polyester.  
HD sublimation image surface.  
Press-optimised decoration panel.  
Main zip compartment.  
Tear out label.

**Dimensions:** 12 x 21 cm  
**Print area:** 10 x 21 cm



**Tear Out**



**BagBase®**

**BG69**

## BG69 Essential Pencil/Accessory Case

600D polyester.  
Grab handle. Wipe clean interior.  
Main zip compartment. Tear out label.  
Capacity 1 litre.

**Dimensions:** 7 x 20.5 x 6 cm  
**Print area:** 6 x 17 cm  
**Embroidery:** 6 tubular hoop



**Tear Out**



**QUADRA®**

**QD457**

## QD457 Junior Book Bag with Strap

420D polyester.  
Padded handle. Detachable adjustable shoulder strap. Rip-Strip™ closure. Enhanced visibility reflective stripe. Internal zip pocket. Covered name card holder.  
Capacity 5 litres.

**Dimensions:** 30 x 37 x 6 cm  
**Print area:** 16 x 30 cm  
**Embroidery:** 18 tubular hoop



# BagBase®

## BG240

MODULR™ 20 LITRE BACKPACK  
P755

+ BG241 MODULR™ 1L MULTIPOCKET P755  
+ BG242 MODULR™ 2L MULTIPOCKET P755

# CLIP CARRY CONVERT

MAKE IT YOURS WITH MODULR™

BG241 + BG245 MODULR™ CHEST RIG P755

4 styles  
10 colours  
1000+ combinations



BG242



BG241

## BagBase®

### BG540 Athleisure Sports Shoe/Accessory Bag

600D/420D polyester combination.  
Water resistant fabric.  
Wipe clean interior.  
Grab handle.  
Rear mesh pocket.  
Authentic metal ventilation eyelet.  
Capacity 8 litres.

**Dimensions:** 35 x 19 x 12 cm  
**Print area:** 23 x 15 cm  
**Embroidery:** 15 flat bed hoop



BG540



## QUADRA®

### QD76 Teamwear Shoe Bag

420D polyester.  
Wipe clean interior.  
Webbing carry handle.  
Rip-Strip™ closure.  
Capacity 9 litres.

**Dimensions:** 18 x 35 x 16 cm  
**Print area (sides):** 10 x 30 cm  
**Print area (top flap):** 35 x 8.5 cm  
**Embroidery:** 12 tubular hoop



QD76



## QUADRA®

### QD85 Hiking Boot Bag

420D polyester.  
Webbing carry handle.  
Mesh window for ventilation.  
Internal baseboard.  
Protective base feet.  
Capacity 14 litres.

**Dimensions:** 26 x 33 x 25 cm  
**Print area (sides):** 20 x 16 cm  
**Print area (front):** 14 x 22 cm  
**Embroidery:** 18 tubular hoop



QD85



## QUADRA®

### QD86 Boot Bag

420D polyester.  
Webbing carry handle.  
Mesh window for ventilation.  
Name card holder.  
Internal baseboard.  
Protective base feet.  
Capacity 28 litres.

**Dimensions:** 47 x 36 x 25 cm  
**Print area:** 43 x 19 cm  
**Embroidery:** 18 tubular hoop



QD86





BG10

**BagBase®****BG10 Premium Gymsac**

210D polyester.\* Water resistant fabric.  
Drawstring carry handles. Reinforced corners  
with gunmetal eyelets. Capacity 11 litres.

**Dimensions:** 45 x 33 cm  
**Print area:** 29 x 26 cm  
**Embroidery:** 18 tubular hoop

\*Silver 210D nylon.



QD17

**QUADRA®****QD17 Gymsac**

210D polyester.  
Water resistant fabric.  
Drawcord carry handles.  
Reinforced corners with metal eyelets.  
Capacity 7 litres.

**Dimensions:** 40 x 31 cm  
**Print area:** 25 x 24 cm  
**Embroidery:** 18 tubular hoop



BG5

**BagBase®****BG5 Budget Gymsac**

210D polyester.  
Water resistant fabric.  
Drawstring carry handles.  
Capacity 11 litres.

**Dimensions:** 45 x 33 cm  
**Print area:** 29 x 26 cm  
**Embroidery:** 18 tubular hoop



70600

**SOL'S®**  
the fair spirit

**70600 Urban Gymsac**

210D polyester.  
Drawstring carry handles.  
Reinforced corners.  
Capacity 7.5 litres.

**Dimensions:** 45 x 34.5 cm



QD71

**QUADRA®****QD71 Premium Gymsac**

210D polyester.  
Water resistant fabric.  
Drawcord carry handles.  
Front zip pocket.  
Reinforced corners with metal eyelets.  
Capacity 14 litres.

**Dimensions:** 49 x 40 cm  
**Print area:** 36 x 23 cm  
**Embroidery:** 18 tubular hoop

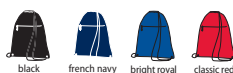

BG110

**BagBase®****BG110 Icon Gymsac**

300D polyester. Water resistant fabric.  
Chunky drawstring carry handles. Hidden pocket.  
Tear out label. Capacity 15 litres.

**Dimensions:** 48 x 40 cm  
**Print area:** 36 x 26 cm  
**Embroidery:** 18 tubular hoop

**BagBase®****BG910 Sublimation Gymsac**

300D polyester.  
Sublimation friendly A3 size.  
Drawcord carry handles.  
Removable cord for ease of decoration.  
Can be decorated front and rear.  
Tear out label.  
Capacity 5 litres.

**Dimensions:** 41 x 28.5 cm  
**Print area:** 40 x 28 cm



Tear Out



BG910

**BG542**

**BagBase®**

## BG542 Athleisure Gymsac

600D/420D polyester combination.  
Water resistant fabric. Chunky drawstring carry handles. Metal ventilation eyelets. Large main compartment. Shoe compartment/wet pocket. Water bottle holder. Tear out label.  
Capacity 18 litres.

**Dimensions:** 49 x 35 x 9 cm  
**Print area:** 11 x 31 cm  
**Embroidery:** 15 tubular hoop



**W210**



## W210 Premium Cotton Gymsac

100% cotton.  
Rope drawcord closure.  
Capacity 12 litres.

Weight: 200 gsm

**Dimensions:** 46 x 37 cm  
**Print area:** 32 x 30 cm  
**Embroidery:** 18 tubular hoop



**Sedex®**



**BS008**



## BS008 Miami Gymsac

600D polyester.  
Contrast drawcord carry handles.  
Contrast front zip pocket.  
Capacity 3 litres.

**Dimensions:** 42 x 33 cm



**Sedex®**



**BG642**

**BagBase®**

## BG642 Denim Gymsac

100% cotton denim.  
Grab handle/hanging loops.  
Cotton webbing carry handles.  
Drawcord closure.  
Tear out label.  
Capacity 12 litres.

**Dimensions:** 46 x 37 cm  
**Print area:** 31 x 27 cm  
**Embroidery:** 18 tubular hoop



**Sedex®**



**BG281**

**BagBase®**

## BG281 Recycled Gymsac

100% recycled 300D polyester.  
Chunky drawcord carry handles.  
Cord zip pulls with reflective detail.  
Concealed stash pocket.  
Tear out label.  
Capacity 15 litres.

**Dimensions:** 48 x 40 cm  
**Print area:** 36 x 26 cm  
**Embroidery:** 18 tubular hoop



**W686**



## W686 Nautical Gymsac

100% brushed cotton canvas.  
Dual-purpose grab handle/hanging loops.  
Heavy rope drawcord closure. Capacity 12 litres.

Weight: 407 gsm

**Dimensions:** 46 x 37 cm  
**Print area:** 32 x 30 cm  
**Embroidery:** 18 tubular hoop



**Sedex®**



**BG137**

**BagBase®**

## BG137 Reflective Gymsac

85% polyester/15% cotton.  
Lightweight yet durable.  
Reflective powder coating for enhanced visibility.  
Chunky drawcord carry handles.  
External zip stash pocket.  
Tear out label. Capacity 15 litres.

**Dimensions:** 48 x 40 cm  
**Print area:** 36 x 26 cm  
**Embroidery:** 18 tubular hoop



**Tear Out**



**BG7**

**BagBase®**

## BG7 Clear Gymsac

100% transparent TPU.  
Soft touch, water resistant fabric.  
Polyester binding.  
Drawcord carry handles.  
Reinforced cord channel.  
Tear out label.  
Capacity 11 litres.

**Dimensions:** 45 x 33 cm  
**Print area:** 35 x 28 cm





**W110**

**W110 Cotton Gymsac**

100% cotton. Rope drawcord closure.  
Capacity 12 litres.

Weight: 140 gsm

**Dimensions:** 46 x 37 cm  
**Print area:** 32 x 30 cm  
**Embroidery:** 18 tubular hoop

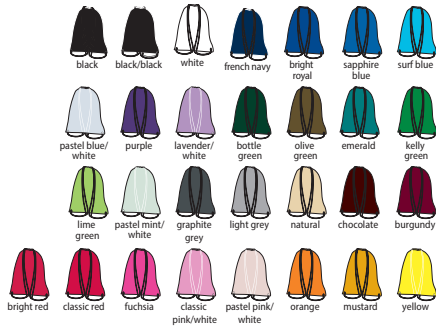
**W260**

**W260 Organic Premium Cotton Gymsac**

100% organic cotton.  
Rope drawcord closure.  
Capacity 12 litres.

Weight: 200 gsm

**Dimensions:** 46 x 37 cm  
**Print area:** 32 x 30 cm  
**Embroidery:** 18 tubular hoop

**W810**

**W810 EarthAware® Organic Gymsac**

100% organic cotton canvas.  
Heavy rope drawcord closure.  
Capacity 13 litres.

Weight: 340 gsm

**Dimensions:** 47 x 37 cm  
**Print area:** 42 x 32 cm  
**Embroidery:** 18 tubular hoop

**W812**

**W812 EarthAware® Organic Sea Bag**

100% organic cotton canvas.  
Premium heavyweight fabric. Rope drawcord closure. Adjustable webbing shoulder strap.  
Multi-purpose use. Capacity 20 litres.

Weight: 340 gsm

**Dimensions:** 53 x 25 x 25 cm  
**Print area:** 40 x 40 cm  
**Embroidery:** 21 tubular hoop

**QUADRA®**
**QD27 Canvas Duffle**

100% cotton canvas.  
Navy/natural ready to dye cotton.  
Rope drawcord closure.  
Self fabric shoulder strap.  
Capacity 30 litres.

Weight: 407 gsm

**Dimensions:** 53 x 30 x 30 cm  
**Print area:** 41 x 18 cm  
**Embroidery:** 18 tubular hoop

**QD27**
**BagBase®**
**BG127 Original Drawstring Backpack**

600D polyester.  
Grab handle.  
Chunky drawcord closure.  
Padded adjustable shoulder straps.  
Zip pocket.  
Internal pocket.  
Tear out label.  
Capacity 25 litres.

**Dimensions:** 30 x 49 x 30 cm  
**Print area:** 43 x 33 cm  
**Embroidery:** 18 tubular hoop



Tear Out

**BG127**
**QUADRA®**
**QD886 NuHide® Bucket Bag**

Full grain leather look NuHide® PU.  
Pinstripe lining.  
Self fabric adjustable shoulder strap.  
Drawcord closure.  
Magnetic closure.  
Vintage style metal fittings.  
Internal zip pocket.  
Tear out label.  
Capacity 4 litres.

**Dimensions:** 27 x 22 x 14 cm  
**Print area:** 16 x 14 cm  
**Embroidery:** 15 tubular hoop



Tear Out

**QD886**

## BG125B



## BagBase®

## BG125B Kids Fashion Backpack

600D polyester.  
Grab handle. Padded adjustable shoulder straps.  
Padded back panel. Main zip compartment.  
Front zip pocket. Capacity 12 litres.

**Dimensions:** 38 x 28 x 19 cm  
**Print area:** 10 x 16 cm  
**Embroidery:** 12 tubular hoop



## 70101



**SOL'S®**  
the fair spirit

## 70101 Kids Rider Backpack

600D polyester.  
Nylon grab handle. Padded adjustable and reinforced straps. Padded back. Main zip compartment. Front zip pocket. Inner name label.

**Dimensions:** 30 x 25 x 12 cm



## BG125S



## BagBase®

## BG125S Mini Fashion Backpack

600D polyester.  
Grab handle. Padded adjustable shoulder straps.  
Padded back panel. Main zip compartment.  
Front zip pocket. Tear out label. Capacity 9 litres.

**Dimensions:** 33 x 24 x 17 cm  
**Print area:** 13 x 11 cm  
**Embroidery:** 12 tubular hoop

Tear Out



## BG153



## BagBase®

## BG153 Mini Essential Fashion Backpack

600D polyester.  
Grab handle. Padded adjustable shoulder straps.  
Padded back panel. Main zip compartment.  
Front zip pocket. Tear out label. Capacity 7 litres.

**Dimensions:** 35 x 23 x 12 cm  
**Print area:** 11 x 15 cm  
**Embroidery:** 9 tubular hoop



Tear Out

## BagBase®

## BG125 Original Fashion Backpack

600D polyester.  
Grab handle. Padded adjustable shoulder straps.  
Padded back panel. Main zip compartment.  
Front zip pocket. Tear out label. Capacity 18 litres.

**Dimensions:** 42 x 31 x 21 cm  
**Print area:** 15 x 20 cm  
**Embroidery:** 15 tubular hoop

Tear Out



## 70100

**SOL'S®**  
the fair spirit

## 70100 Rider Backpack

600D polyester.  
Nylon grab handle.  
Padded adjustable and reinforced straps.  
Padded back. Main zip compartment.  
Front zip pocket. Headphone port.  
Capacity 15.5 litres.

**Dimensions:** 40 x 28 x 14 cm



## BagBase®

## BG233 Metallic Zip Mini Backpack

300D polyester.  
Grab handle.  
Adjustable shoulder straps.  
Padded back panel.  
Main zip compartment.  
Front zip pocket.  
Metallic zips and pullers.  
Tear out label.  
Capacity 6 litres.

**Dimensions:** 35 x 23 x 12 cm  
**Print area:** 11 x 15 cm  
**Embroidery:** 9 tubular hoop



Tear Out

## BG233





BG155

**BagBase®**
**BG155 Essential Fashion Backpack**

600D polyester. Grab handle. Padded adjustable shoulder straps. Padded back panel. Main zip compartment. Front zip pocket. Internal slip pocket. Tear out label. Capacity 18 litres.

**Dimensions:** 47 x 31 x 16 cm  
**Print area:** 15 x 21 cm  
**Embroidery:** 15 tubular hoop



Tear Out



BG285

**BagBase®**
**BG285 Recycled Backpack**

100% recycled 600D polyester. Grab handle. Padded adjustable shoulder straps. Cord zip pulls with reflective detail. Main zip compartment. Front zip pocket. Tear out label. Capacity 18 litres.

**Dimensions:** 42 x 31 x 21 cm  
**Print area:** 20 x 15 cm  
**Embroidery:** 15 tubular hoop



Tear Out



BG126

**BagBase®**
**BG126 Two Tone Fashion Backpack**

600D polyester. Two tone fabric. Grab handle. Padded adjustable shoulder straps. Padded back panel. Front zip pocket. Tear out label. Capacity 18 litres.

**Dimensions:** 42 x 31 x 21 cm  
**Print area:** 15 x 20 cm  
**Embroidery:** 15 tubular hoop



Tear Out



BS002

**bags GO**
**BS002 Manhattan Daypack**

600D polyester. Grab handle. Padded adjustable shoulder straps. Padded back panel. Main zip compartment. Internal mesh zip pocket. Front zip pocket. Capacity 16 litres.

**Dimensions:** 39 x 27 x 15.5 cm



Sedex®



BG175

**BagBase®**
**BG175 Camo Backpack**

600D polyester. Grab handle. Padded adjustable shoulder straps. Padded back panel. Main zip compartment. Front zip pocket. Tear out label. Capacity 18 litres.

**Dimensions:** 42 x 31 x 21 cm  
**Print area:** 15 x 20 cm  
**Embroidery:** 15 tubular hoop



Tear Out



BG825

**BagBase®**
**BG825 Heritage Backpack**

600D polyester. Heritage styling. Grab handle. Padded adjustable shoulder straps. Padded back panel. Front zip pocket. Internal pockets. Side pockets. Tear out label. Capacity 18 litres.

**Dimensions:** 45 x 31 x 19 cm  
**Print area:** 12 x 20 cm  
**Embroidery:** 15 tubular hoop



Tear Out



QD445

**QUADRA®**
**QD445 Academy Backpack**

600D polyester. Enhanced visibility reflective accents. Grab handle. Padded adjustable shoulder straps. Padded back panel. Main zip compartment. Front zip pocket. Internal slip pocket. Internal identification label. Two mesh pockets/water bottle holders. Capacity 18 litres.

**Dimensions:** 45 x 31 x 19 cm  
**Print area:** 12 x 20 cm  
**Embroidery:** 15 tubular hoop



BS013

**bags GO**
**BS013 Broadway Triangle Backpack**

600D polyester. Hanging loop. Padded adjustable shoulder strap with media pocket. Padded back panel. Main zip compartment. Front zip pocket. Capacity 16 litres.

**Dimensions:** 44 x 24 x 15 cm



70200



**SOL'S**  
the fair spirit

## 70200 Express Backpack

600D polyester.  
Nylon carry handle. Padded adjustable and reinforced straps. Padded back. Main zip compartment. Three front zip pockets. Headphone port. Capacity 24 litres.

**Dimensions:** 43 x 33 x 17 cm



**bags GO**

## BS001 Grand Canyon Backpack

600D polyester.  
Grab handle.  
Padded adjustable shoulder straps.  
Padded back panel.  
Adjustable chest strap with clasp.  
Two main zip compartments.  
Front zip pocket with ear phone cord access.  
Capacity 22.5 litres.

**Dimensions:** 50 x 30 x 15 cm



**Sedex**

BS001



BG212



**BagBase**

## BG212 Universal Backpack

600D polyester.  
Grab handle. Padded adjustable shoulder straps.  
Padded back panel. Media pocket and headphone port. Internal organiser section.  
Large internal pocket. Side mesh pocket.  
Capacity 18 litres.

**Dimensions:** 42 x 30 x 20 cm  
**Print area:** 18 x 18 cm  
**Embroidery:** 15 flat bed hoop



**SOL'S**  
the fair spirit

## 01394 Wall Street Backpack

600D polyester.  
Grab handle. Padded adjustable shoulder straps.  
Compression side clips. Main zip compartment.  
Front zip pocket. Padded laptop compartment.  
Capacity 13 litres.

**Dimensions:** 45 x 29 x 12.5 cm



01394



BG125L



**BagBase**

## BG125L Maxi Fashion Backpack

600D polyester.  
Grab handle. Padded adjustable shoulder straps.  
Padded back panel. Main zip compartment.  
Front zip pocket. Tear out label.  
Capacity 22 litres.

**Dimensions:** 45 x 34 x 23 cm  
**Print area:** 15 x 21 cm  
**Embroidery:** 18 tubular hoop



**Tear Out**

**BagBase**

## BG265 Campus Laptop Backpack

600D HD polyester.  
Heritage styling. Padded grab handle.  
Padded adjustable mesh shoulder straps.  
Padded back panel. Main zip compartment.  
External access padded laptop compartment.  
Front zip pocket. Authentic PU and metal accents.  
Laptop compatible up to 15.6". Tear out label.  
Capacity 23 litres.

**Dimensions:** 44 x 32 x 24 cm  
**Print area:** 12 x 20 cm  
**Embroidery:** 15 tubular hoop



**Tear Out**



BG265



BG641



**BagBase**

## BG641 Denim Backpack

100% cotton denim.  
Grab handle. Padded adjustable shoulder straps.  
Padded back panel. Main zip compartment.  
Front zip pocket. Internal slip pocket.  
Tear out label. Capacity 14.5 litres.

**Dimensions:** 43 x 28 x 15 cm  
**Print area:** 14 x 20 cm  
**Embroidery:** 15 tubular hoop



**Tear Out**  
**Sedex**

**BagBase**

## BG255 Faux Leather Backpack

Full grain leather-look PU.  
Modern unisex style. Grab handle.  
Padded adjustable shoulder straps.  
Padded back panel. Main zip compartment.  
Front zip pocket. Internal slip pocket.  
Tear out label. Capacity 18 litres.

**Dimensions:** 47 x 31 x 16 cm  
**Print area:** 15 x 21 cm  
**Embroidery:** 15 tubular hoop



**Tear Out**

BG255





BG198

**BagBase®**
**BG198 Duo Knit Backpack**

100% duo knit polyester.  
Grab handle.  
Padded adjustable shoulder straps.  
Padded back panel.  
Main zip compartment.  
Front zip pocket. Internal slip pocket.  
Tear out label.  
Capacity 20 litres.

**Dimensions:** 50 x 31 x 16 cm  
**Print area:** 16 x 34 cm  
**Embroidery:** 18 tubular hoop



Tear Out



BG550

**BagBase®**
**BG550 Athleisure Pro Backpack**

600D/420D polyester combination.  
Water resistant fabric. Grab handle. Padded adjustable shoulder straps. Compression straps. Padded back panel. Padded laptop compartment. Dual compartments. Wet pocket. Organiser section. Elasticated bottle loop. Media pocket. Headphone port. Metal ventilation eyelets. Laptop compatible up to 15.6".  
Tear out label. Capacity 18 litres.

**Dimensions:** 44 x 31 x 16 cm  
**Print area:** 18 x 20 cm  
**Embroidery:** 22 flat bed hoop



Tear Out



BG168

**BagBase®**
**BG168 Scuba Backpack**

94% polyester/6% elastane.  
Contemporary scuba fabric.  
Grab handle. Padded adjustable shoulder straps.  
Padded back panel. Main zip compartment.  
Front zip pocket. Internal slip pocket.  
Tear out label. Capacity 20 litres.

**Dimensions:** 50 x 31 x 16 cm  
**Print area:** 16 x 34 cm  
**Embroidery:** 18 tubular hoop



Tear Out



QS255

**QUADRA®**
**QS255 Pro Team Backpack**

600D/420D polyester combination.  
Grab handle. Padded adjustable shoulder straps.  
Padded back panel. Side zip pocket.  
Wet pocket/match ball pocket.  
Elasticated mesh side pocket. Water bottle pocket. Plush lined media pocket.  
Headphone port. Capacity 17 litres.

**Dimensions:** 43 x 30 x 20 cm  
**Print area:** 16 x 18 cm  
**Embroidery:** 18 flat bed hoop



Tear Out



BG853

**BagBase®**
**BG853 Old School Boardpack**

600D polyester.  
Grab handle. Padded adjustable shoulder straps.  
Skateboard carry straps. Compression straps.  
Padded back panel. Main zip compartment.  
Front and side zip pockets. Internal organiser section. Laptop compatible up to 17".  
Tear out label. Capacity 17 litres.

**Dimensions:** 46 x 36 x 16 cm  
**Print area:** 14 x 23 cm  
**Embroidery:** 18 tubular hoop



Tear Out

17



BG571

**BagBase®**
**BG571 Teamwear Backpack**

600D polyester/420D polyester combination.  
Padded adjustable shoulder straps. Padded back panel. Front zip pocket. Internal mesh pocket. Side zip pockets. Water bottle pocket. Media pocket and headphone port. Enhanced visibility piping. Capacity 21 litres.

**Dimensions:** 45 x 32 x 23 cm  
**Print area:** 17 x 17 cm  
**Embroidery:** 18 tubular hoop



Tear Out



YK502 [YK8001]

**YOKO®** **HI-VIS**
**YK502 Hi-Vis London Rucksack**

600D polyester.  
Waterproof fabric. Grab handle. Padded adjustable shoulder straps. Main zip compartment. Inner media pocket with rubber outlet for earphones. Expandable front zip pocket. Two side mesh pockets. Reflective tape on front and sides.  
Capacity 23 litres. Branded zip pulls.

**Dimensions:** 42 x 28 x 15 cm



NEW



BG576

**BagBase®**
**BG576 Hardbase Sports Backpack**

600D polyester.  
Grab handle. Padded adjustable mesh shoulder straps. Main zip compartment. Front zip pocket. External mesh pocket. Dual compartment design. Structured ventilated base. Internal mesh pockets.  
Tear out label. Capacity 23 litres.

**Dimensions:** 45 x 32 x 18 cm  
**Print area:** 14 x 25 cm  
**Embroidery:** 15 tubular hoop



Tear Out



W185

**W185 Organic Festival Backpack**

100% organic cotton. Grab handle. Adjustable shoulder straps. Drawcord closure. Wooden buttons. Capacity 8 litres.

Weight: 170 gsm

<b>Dimensions:</b>	41 x 37 cm
<b>Print area:</b>	20 x 28 cm
<b>Embroidery (front):</b>	18 tubular hoop
<b>Embroidery (top flap):</b>	12 flat bed hoop

**BagBase®**

BG613

**BG613 Vintage Laptop Backpack**

600D polyester. Grab handle. Padded adjustable shoulder straps. Padded back panel. Padded laptop compartment. Drawcord closure. Magnetic closures. Laptop compatible up to 17". EasyPocket™ for ease of decoration. Tear out label. Capacity 18 litres.

<b>Dimensions:</b>	46 x 30 x 17 cm
<b>Print area (front):</b>	10 x 20 cm
<b>Print area (top flap):</b>	10 x 20 cm
<b>Embroidery (front):</b>	12 flat bed hoop
<b>Embroidery (top flap):</b>	15 flat bed hoop



EasyPocket™



QD881

**QUADRA®****QD881 NuHide® Mini Backpack**

Full grain leather look NuHide® PU. Pinstripe lining. Grab handle. Self fabric adjustable shoulder straps. Magnetic closure with drawcord on main compartment. Internal zip pocket. Vintage style metal fittings. Tear out label. Capacity 9 litres.

<b>Dimensions:</b>	32 x 24 x 15 cm
<b>Print area:</b>	10 x 18 cm
<b>Embroidery:</b>	9 tubular hoop

**BagBase®**

BG735

**BG735 Premium Felt Backpack**

100% polyester felt. Grab handle. Cotton webbing adjustable shoulder straps. Full grain leather-look PU accents. Brushed metal buckles. Tear out label. Multi-purpose use. Capacity 9 litres.

<b>Dimensions:</b>	36 x 26 x 12 cm
<b>Print area:</b>	24 x 13 cm
<b>Embroidery:</b>	15 tubular hoop



QD612

**QUADRA®****QD612 Vintage Canvas Backpack**

Washed canvas. Grab handle. Padded adjustable shoulder straps. Two tone webbing details. Drawcord closure. Front zip pocket. Internal zip pocket. Side pockets. Gunmetal fittings. Sahara and vintage military green have antique brass effect fittings. Padded base. Capacity 18 litres.

<b>Dimensions:</b>	36 x 30 x 16 cm
<b>Print area:</b>	15 x 23 cm
<b>Embroidery:</b>	18 tubular hoop

**QUADRA®**

QD615

**QD615 Vintage Rucksack**

100% cotton canvas. Grab handle. Padded adjustable shoulder straps. Padded back panel and base. Heavy rope drawcord closure. PU and metal accents. Padded laptop compartment compatible up to 14". Capacity 19 litres.

<b>Dimensions:</b>	45 x 26 x 16.5 cm
<b>Print area (top flap):</b>	14 x 18 cm
<b>Print area (front):</b>	16 x 23 cm
<b>Embroidery (top flap):</b>	15 tubular hoop
<b>Embroidery (front):</b>	15 tubular hoop



QD655

**QUADRA®****QD655 Heritage Waxed Canvas Backpack**

100% waxed cotton canvas. Fully lined. Cotton webbing grab handle. Padded adjustable shoulder straps. Padded back panel. Main zip compartment with brass effect clip. Internal slip pocket. Real leather trim detail. Antique brass effect fittings. Laptop compatible up to 15.6". Tear out label. Due to the nature of the fabric, each bag is unique. Capacity 9 litres.

<b>Dimensions:</b>	40 x 30 x 14 cm
<b>Print area:</b>	16 x 22 cm
<b>Embroidery:</b>	15 tubular hoop

**SOL'S®**

the fair spirit

01201

**01201 Hipster Backpack**

600D polyester. Fully lined. Grab handle. Padded adjustable shoulder straps. Padded back panel. Padded laptop compartment. Magnetic closure with drawcord on main compartment. Front zip pocket. Two internal pockets. Capacity 21 litres.

<b>Dimensions:</b>	46 x 29 x 16 cm
--------------------	-----------------





BS015



### BS015 Redwoods Backpack

600D polyester.  
Grab handle. Padded adjustable shoulder straps.  
Padded back panel. Spacious main compartment  
with drawcord closure. Magnetic flap closure.  
Internal zip pocket and laptop compartment.  
Front zip pocket. Capacity 19 litres.

Dimensions: 42 x 29 x 16 cm



grey melange



## BagBase®

BG118

### BG118 Twin Handle Roll-Top Backpack

300D polyester. Webbing carry handles.  
Padded adjustable shoulder straps. Roll-top  
closure. Padded back panel. Large front zip  
pocket with organiser section. Internal zip pocket.  
Tear out label. Capacity 14 litres.

Dimensions: 38 x 28 x 12 cm  
Print area: 17 x 24 cm  
Embroidery: 18 tubular hoop



Tear Out



BG116

## BagBase®

### BG116 Twin Handle Backpack

300D polyester.  
Webbing carry handles. Padded adjustable  
shoulder straps. Padded back panel.  
Main zip compartment. Large front zip pocket  
with organiser section. Tear out label.  
Capacity 14 litres.

Dimensions: 38 x 28 x 12 cm  
Print area: 17 x 24 cm  
Embroidery: 18 tubular hoop



Tear Out



## BagBase®

BG286

### BG286 Recycled Roll-Top Backpack

100% recycled 600D polyester.  
Grab handle. Padded adjustable shoulder straps.  
Cord zip pulls with reflective detail. Roll-top  
closure. Padded back and base panels.  
Padded laptop compartment. Front zip pocket.  
Laptop compatible up to 15.6".  
Tear out label. Capacity 20 litres.

Dimensions: 44 x 32 x 13 cm  
Print area: 30 x 23 cm  
Embroidery: 18 tubular hoop



Tear Out



BG138

## BagBase®

### BG138 Reflective Roll-Top Backpack

85% polyester/15% cotton.  
Lightweight yet durable. Reflective powder  
coating for enhanced visibility. Grab handle.  
Padded adjustable shoulder straps.  
Roll-top closure. Zip pocket. Tear out label.  
Capacity 15 litres.

Dimensions: 43 x 26 x 13 cm  
Print area: 20 x 14 cm  
Embroidery: 12 tubular hoop



Tear Out



## BagBase®

BG855

### BG855 Roll-Top Backpack

600D polyester.  
Grab handle. Padded adjustable shoulder straps.  
Roll-top closure. Padded back and base panels.  
Front zip pocket. Laptop compatible  
up to 15.6". Tear out label.  
Capacity 20 litres.

Dimensions: 44 x 32 x 13 cm  
Print area: 23 x 30 cm  
Embroidery: 18 tubular hoop



Tear Out



BG815

## BagBase®

### BG815 Tarp Roll-Top Backpack

Tarpaulin PVC.  
Urban styling. Grab handle.  
Padded adjustable shoulder straps.  
Roll-top closure. Concealed pocket.  
Tear out label.  
Capacity 15 litres.

Dimensions: 43 x 26 x 13 cm  
Print area: 14 x 20 cm  
Embroidery: 12 tubular hoop



black

Tear Out



## BagBase®

BG858

### BG858 Block Roll-Top Backpack

600D polyester.  
Padded adjustable shoulder straps.  
Compression straps. Roll-top closure.  
Padded back panel. Padded laptop compartment.  
Internal zip valuables pocket. Easy access side  
pockets. Laptop compatible up to 17".  
Tear out label. Capacity 22 litres.

Dimensions: 48 x 28 x 15 cm  
Print area: 27 x 22 cm  
Embroidery: 21 tubular hoop



Tear Out



## QD57

## QUADRA®

## QD57 Pursuit Backpack

600D micro ripstop polyester.  
Reflective strip.  
Grab handle.  
Padded adjustable shoulder straps.  
Ergonomic padded back panel.  
Front pocket organiser section.  
Small front zip pocket.  
Elasticated side pockets.  
Water bottle holder.  
Media pocket and headphone port.  
Capacity 16 litres.

**Dimensions:** 48 x 32 x 14 cm  
**Print area:** 12 x 14 cm  
**Embroidery:** 15 tubular hoop



## QD515

## QUADRA®

## QD515 Everyday Outdoor 15 Litre Backpack

600D polyester ripstop.  
Water resistant fabric.  
Grab handle.  
Padded adjustable shoulder straps.  
Adjustable chest straps.  
Padded breathable back panel.  
Walking pole holders.  
Main zip compartment.  
Internal zip pocket with key clip.  
Internal mesh bottle holder.  
Tear out label.  
Capacity 15 litres.

**Dimensions:** 40 x 27 x 18 cm  
**Print area:** 27 x 10 cm  
**Embroidery:** 12 tubular hoop



## BG615

## BagBase®

## BG615 Urban Trail Pack

600D polyester twill/300D polyester.  
Grab handle.  
Adjustable shoulder straps.  
Webbing attachment loops.  
Padded back panel.  
Main zip compartment.  
Internal zip and slip pocket.  
Stretch mesh side pockets.  
Reflective accents.  
Tear out label.  
Capacity 18 litres.

**Dimensions:** 48 x 31 x 19 cm  
**Print area:** 14 x 25 cm  
**Embroidery:** 18 tubular hoop



## QD520

## QUADRA®

## QD520 Everyday Outdoor 20 Litre Backpack

600D polyester ripstop.  
Water resistant fabric.  
Grab handle.  
Padded adjustable shoulder straps.  
Adjustable waist and chest straps.  
Side compression straps.  
Padded breathable back panel.  
Walking pole holders.  
Main zip compartment.  
Internal zip pocket with key clip.  
Expandable side pockets.  
Tear out label.  
Capacity 20 litres.

**Dimensions:** 47 x 29 x 19 cm  
**Print area:** 30 x 12 cm  
**Embroidery:** 15 tubular hoop



## QX520

## QUADRA®

## QX520 SLX 20 Litre Daypack

600D ripstop honeycomb polyester combination.  
Detachable waterproof rain cover.  
Grab handle. Padded adjustable shoulder straps.  
Adjustable waist and chest straps.  
Compression straps. Ergonomic breathable padded mesh back panel. Hydration bladder compatible. Trekking pole attachment points.  
Front zip pocket. Internal mesh pocket.  
Side zip pocket. Elasticated mesh side pockets.  
Key hook. Interchangeable zip pullers.  
Reflective accents. Back light attachment loop.  
Laptop compatible up to 15.6". Tear out label.  
Capacity 20 litres.

**Dimensions:** 48 x 31 x 20 cm  
**Print area:** 18 x 14 cm  
**Embroidery:** 15 flat bed hoop



## QD550

## QUADRA®

## QD550 Endeavour Backpack

600D HD polyester.  
Grab handle. Padded adjustable mesh shoulder straps. Adjustable chest straps.  
Ergonomic padded back panel.  
Dual compartment design.  
Padded laptop compartment.  
Front zip pocket.  
Internal mesh pocket.  
Two mesh pockets/water bottle holders.  
Reflective accents.  
Laptop compatible up to 15.6".  
Tear out label.  
Capacity 25 litres.

**Dimensions:** 46 x 33 x 22 cm  
**Print area:** 20 x 12 cm  
**Embroidery:** 12 tubular hoop





BG240

### BagBase®

#### BG240 Modul™ 20L Backpack

600D polyester. Grab handle. Padded adjustable shoulder straps. Padded back panel. Main zip compartment. Front zip pocket. Internal slip pocket. Modul™ webbing loops for attachment of multipockets. Tear out label. Capacity 20 litres. Compatible with BG241 and BG242.

**Dimensions:** 47 x 33 x 18 cm  
**Print area:** 16 x 14 cm  
**Embroidery:** 15 tubular hoop

Tear Out



BG619

### BagBase®

#### BG619 Urban Toploader Backpack

600D HD polyester. Heritage styling. Grab handle. Padded adjustable shoulder straps. Padded back panel. Main zip compartment. Top zip pocket. Internal slip and stash pockets. Compression straps. Laptop compatible up to 15.6". Tear out label. Capacity 20 litres.

**Dimensions:** 49 x 30 x 18 cm  
**Print area:** 22 x 19 cm  
**Embroidery:** 18 tubular hoop



Tear Out



BG245

### BagBase®

#### BG245 Modul™ Chest Rig

600D polyester. Durable polyester construction. Breathable mesh chest panel. Modul™ webbing loops for attachment of multipockets. Adjustable non-slip straps. Tear out label. Compatible with BG241 and BG242.

**Dimensions:** 35 x 21 x 1 cm



Tear Out



BG848

### BagBase®

#### BG848 MOLLE Tactical Backpack

600D polyester. Military inspired design. Dual Rip-Strip™ MOLLE webbing. MOLLE webbing loop detail. Grab handle. Padded adjustable shoulder straps. Padded back panel. Main zip compartment. Two front zip pockets. Internal slip pocket. Compression straps. Tear out label. Capacity 25 litres. Compatible with MOLLE utility patch, BG840.

**Dimensions:** 45 x 30 x 22 cm  
**Print area:** 9 x 6 cm  
**Embroidery:** 9 tubular hoop



Tear Out



BG241

### BagBase®

#### BG241 Modul™ 1L Multipocket

600D polyester. Secure, quick attachment clips for Modul™ series integration. Detachable strap system converts between shoulder bag, across body bag and waistpack. Main zip compartment. Front zip pocket with internal mesh divider. Tear out label. Capacity 1 litre. Compatible with BG240, BG242 and BG245.

**Dimensions:** 19 x 13 x 7 cm  
**Print area:** 9 x 9 cm  
**Embroidery:** 9 tubular hoop

Tear Out



BG620

### BagBase®

#### BG620 Urban Explorer Backpack

600D HD polyester. Heritage styling. Grab handle. Padded adjustable shoulder straps. Padded back panel. Drawcord closure. Zip flap pocket. Zip pouch pockets. Internal slip pocket. PU accents. Tear out label. Capacity 27 litres.

**Dimensions:** 49 x 32 x 17 cm  
**Print area (front):** 14 x 14 cm  
**Print area (top flap):** 18 x 3 cm  
**Embroidery (front and top flap):** 9 tubular hoop



Tear Out



BG242

### BagBase®

#### BG242 Modul™ 2L Multipocket

600D polyester. Secure, quick attachment clips for Modul™ series integration. Detachable strap system converts between shoulder bag, across body bag and waistpack. Main zip compartment. Front zip pocket with internal mesh divider. Tear out label. Capacity 2 litres. Compatible with BG240, BG241 and BG245.

**Dimensions:** 19 x 26 x 7 cm  
**Print area:** 22 x 9 cm  
**Embroidery:** 9 tubular hoop

Tear Out



BS003

### bags GO

#### BS003 Rocky Mountains Backpack

600D polyester. Grab handle. Padded adjustable shoulder straps. Padded back panel. Adjustable chest strap with clasp. Two main zip compartments - one with tear release laptop compartment, compatible up to 15". Two side pockets. Bungee straps. Capacity 28 litres.

**Dimensions:** 52 x 32 x 17 cm



Sedex®



**QX310**

**QUADRA®**

## QX310 SLX-Lite 10 Litre Hydration Pack

210D polyester box check dobby/300D polyester. Water resistant, durable lightweight fabric. Grab handle. Padded adjustable shoulder straps. Adjustable waist and chest straps. Low profile ventilated back panel. Main zip compartment. Internal zip valuables pocket. Elasticated mesh side pockets. Key hook. Reflective bungee attachment. Tear out label. Capacity 10 litres.

**Dimensions:** 48 x 27 x 16 cm  
**Print area:** 28 x 12 cm  
**Embroidery:** 18 tubular hoop



**BagBase®**

**BG115**

## BG115 Icon Roll-Top Backpack

300D polyester. Lightweight and durable. Water resistant fabric. Lightweight adjustable webbing shoulder straps. Secure roll-top and clip closure. External zip pouch pocket. Tear out label. Capacity 18 litres.

**Dimensions:** 47 x 29 x 17 cm  
**Print area:** 25 x 34 cm  
**Embroidery:** 30 tubular hoop



**QX325**

**QUADRA®**

## QX325 SLX-Lite 25 Litre Daypack

210D polyester box check dobby/300D polyester. Water resistant, durable lightweight fabric. Detachable waterproof rain cover. Grab handle. Padded adjustable shoulder straps. Adjustable waist and chest straps. Low profile ventilated back panel. Hydration bladder compatible. Trekking pole attachment points. Main zip compartment. Front zip pocket. Internal zip valuables pocket. Elasticated mesh side pockets. Key hook. Reflective accents. Tear out label. Capacity 25 litres.

**Dimensions:** 50 x 30 x 21 cm  
**Print area:** 12 x 27 cm  
**Embroidery:** 18 tubular hoop



**QUADRA®**

**QX625**

## QX625 SLX 25 Litre Waterproof Backpack

100% waterproof tough PVC tarpaulin. Innovative, tough durable design. Grab handle. Enhanced visibility reflective accents. Padded adjustable mesh shoulder straps. Compression straps. Ergonomic breathable padded mesh back panel. Secure roll-top and clip closure system. External mesh pocket. Waterproof zip. Enhanced visibility reflective accents. Dual sided EasyPanel™ for decoration. Removable adhesive fabric label. Capacity 25 litres.

**Dimensions:** 51 x 30 x 21 cm  
**Print area:** 30 x 15 cm



**QX335**

**QUADRA®**

## QX335 SLX-Lite 35 Litre Backpack

210D polyester box check dobby/300D polyester. Water resistant, durable lightweight fabric. Detachable waterproof rain cover. Grab handle. Padded adjustable shoulder straps. Adjustable waist and chest straps. Compression straps. Low profile ventilated back panel. Lightweight peripheral frame. Hydration bladder compatible. Trekking pole attachment points. Internal slip pocket. Elasticated mesh side pockets. Reflective accents. EasyPanel™ embroidery access. Tear out label. Capacity 35 litres.

**Dimensions:** 62 x 30 x 22 cm  
**Print area (top flap):** 10 x 15 cm  
**Print area (front):** 5 x 7 cm  
**Embroidery (top flap):** 15 tubular hoop  
**Embroidery (front):** 9 tubular hoop



**QUADRA®**

**QX640**

## QX640 SLX 40 Litre Waterproof Drytube

100% waterproof TPU. Lightweight yet durable. Waterproof heat welded seams. Detachable adjustable shoulder strap. Secure roll-top and clip closure. Internal organiser section. Wipe clean interior. Tear out label. Capacity 40 litres.

**Dimensions:** 55 x 30 cm  
**Print area:** 44 x 35 cm





**BG18**
**BagBase®**
**BG18 Mini Reporter**

600D polyester.  
Adjustable shoulder strap.  
Rip-Strip™ closure.  
Rear zip pocket.  
Capacity 2 litres.

**Dimensions:** 23 x 17 x 7 cm  
**Print area:** 16 x 13 cm  
**Embroidery:** 15 flat bed hoop

**bags P GO**
**BS009**
**BS009 Washington Messenger Bag**

600D polyester.  
Adjustable shoulder strap.  
Main zip compartment.  
Decorative mesh panel.  
Front zip pocket.  
Capacity 1.5 litres.

**Dimensions:** 32 x 25.5 cm

**Sedex®**

**BG30**
**BagBase®**
**BG30 Across Body Bag**

600D polyester.  
Adjustable webbing strap.  
Main zip compartment. Front zip pocket.  
iPad mini™/Tablet compatible. Tear out label.  
Capacity 1.5 litres.

**Dimensions:** 23 x 16 x 7 cm  
**Print area:** 13 x 8 cm  
**Embroidery:** 9 tubular hoop

**BagBase®**
**BG16**
**BG16 Retro Flight Bag**

600D polyester.  
Retro styling.  
Adjustable shoulder strap.  
Front zip pocket.  
Internal valuables pocket.  
Capacity 7 litres.

**Dimensions:** 30 x 28 x 10 cm  
**Print area:** 22 x 18 cm  
**Embroidery:** 18 tubular hoop

**QD614**
**QUADRA®**
**QD614 Vintage Canvas Mini Reporter**

Washed cotton canvas.  
Two tone webbing adjustable shoulder strap.  
Main zip compartment.  
Front zip pocket.  
Tear out label.  
Capacity 3.5 litres.

**Dimensions:** 22.5 x 18.5 x 8 cm  
**Print area:** 15 x 15 cm  
**Embroidery:** 15 tubular hoop

**BagBase®**
**BG331**
**BG331 Conference Messenger**

600D polyester.  
Adjustable shoulder strap.  
Mesh zip pocket under flap.  
Pen holder.  
Rip-Strip™ closure.  
Tear out label.  
Capacity 7 litres.

**Dimensions:** 29 x 38.5 x 8 cm  
**Print area:** 25 x 36 cm  
**Embroidery:** 18 flat bed hoop

**QD624**
**QUADRA®**
**QD624 Vintage Canvas iPad®/Tablet Reporter**

Washed canvas.  
Adjustable shoulder strap.  
Magnetic closure.  
Rear zip pocket.  
Mesh zip pocket under flap.  
Padded internal iPad®/Tablet compartment.  
Capacity 5 litres.

**Dimensions:** 28 x 23 x 7 cm  
**Print area:** 19 x 12 cm  
**Embroidery:** 15 tubular hoop

**BagBase®**
**BG730**
**BG730 Felt Messenger**

100% polyester felt.  
Self fabric shoulder strap (140cm long).  
Rip-Strip™ closure.  
Internal slip pocket.  
Designed to comfortably fit A4 folders.  
Multi-purpose use.  
Tear out label.  
Capacity 8 litres.

**Dimensions:** 30 x 38 x 7 cm  
**Print area:** 17 x 36 cm  
**Embroidery:** 18 tubular hoop

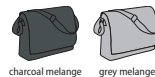

**BG736**

**BagBase®**

## BG736 Premium Felt Satchel

100% polyester felt.  
Cotton webbing adjustable shoulder strap.  
Full grain leather-look PU accents.  
Brushed metal buckles.  
Main zip compartment.  
Multi-purpose use.  
Tear out label.  
Capacity 6 litres.

**Dimensions:** 22 x 33 x 7 cm  
**Print area:** 11 x 10 cm  
**Embroidery:** 9 tubular hoop



Tear Out



**BG21**

**BagBase®**

## BG21 Messenger Bag

600D polyester.  
Adjustable shoulder strap with pad.  
Two clip fasteners.  
Main zip compartment.  
Internal organiser section.  
Key hook.  
Capacity 11 litres.

**Dimensions:** 30 x 38 x 12 cm  
**Print area:** 20 x 32 cm  
**Embroidery:** 18 flat bed hoop



**BG71**

**BagBase®**

## BG71 Retro Messenger

600D polyester.  
Adjustable webbing shoulder strap.  
Mesh zip pocket under flap.  
Rip-Strip™ closure.  
Contrast detail.  
Capacity 12 litres.

**Dimensions:** 30 x 40 x 10 cm  
**Print area:** 18 x 32 cm  
**Embroidery:** 18 flat bed hoop



**BG14**

**BagBase®**

## BG14 Retro Shoulder Bag

600D polyester.  
Adjustable shoulder strap.  
Front zip pocket.  
Internal valuables pocket.  
Internal baseboard.  
Capacity 18 litres.

**Dimensions:** 28 x 40 x 18 cm  
**Print area:** 13 x 34 cm  
**Embroidery:** 15 tubular hoop



**BG218**

**BagBase®**

## BG218 Two Tone Digital Messenger

600D polyester.  
Grab handle. Adjustable shoulder strap with pad.  
Padded laptop compartment.  
Internal organiser section.  
Rear zip pocket. Laptop compatible up to 15.6".  
Tear out label. Capacity 11 litres.

**Dimensions:** 31 x 39 x 12 cm  
**Print area:** 20 x 32 cm  
**Embroidery:** 18 flat bed hoop



15.6" Laptops

Tear Out



**QD922**

**QUADRA®**

## QD922 Padded Camera Organiser

300D polyester.  
Brushed polyester lining.  
Protective foam construction.  
Compact and lightweight.  
Grab handle.  
Detachable adjustable shoulder strap.  
Main zip compartment.  
Padded flexible interior divider.  
Rear slip pocket.  
Tear out label.  
Capacity 7.5 litres.

**Dimensions:** 33 x 24 x 11 cm  
**Print area:** 29 x 19 cm



Tear Out



**BG965**

**BagBase®**

## BG965 Sublimation Messenger Bag

Microfibre/600D polyester.  
HD sublimation image surface.  
Press-optimised decoration panel.  
Adjustable shoulder strap.  
Main zip compartment.  
Mesh zip pocket under flap.  
Rip-Strip™ closure. Tear out label.  
Capacity 9 litres.

**Dimensions:** 30 x 36 x 11.5 cm  
**Print area:** 26 x 36 cm



Tear Out





**QD610**

**QUADRA®**

## QD610 Vintage Canvas Despatch Bag

Washed canvas. Adjustable shoulder strap. Rip-Strip™ closure. Two tone webbing details. Main zip compartment. Multiple zip pockets. Dual rear pouch pockets. Antique brass effect fittings. Vintage light grey has gunmetal fittings. Padded base. Capacity 14 litres.

**Dimensions:** 30 x 40 x 12 cm  
**Print area:** 19 x 35 cm  
**Embroidery:** 18 flat bed hoop



**QD618**

**QUADRA®**

## QD618 Vintage Messenger

100% cotton canvas. Grab handle. Adjustable shoulder strap. Padded back panel and base. Main zip compartment. Front zip pocket. Internal organiser section. Tear out label. Capacity 12 litres.

**Dimensions:** 29 x 42 x 15 cm  
**Print area:** 14 x 18 cm  
**Embroidery:** 15 tubular hoop



Tear Out

**QD653**

**QUADRA®**

## QD653 Heritage Waxed Canvas Messenger

100% waxed cotton canvas. Fully lined with zip access for decoration. Cotton webbing grab handle. Adjustable shoulder strap. Main zip compartment. Secure stud closure. Two front slip pockets under flap. Internal slip pocket. Real leather trim detail. Antique brass effect fittings. Laptop compatible up to 14". Tear out label. Due to the nature of the fabric, each bag is unique. Capacity 7 litres.

**Dimensions:** 34 x 26 x 12 cm  
**Print area:** 13 x 14 cm  
**Embroidery:** 15 tubular hoop



Tear Out



**QD670**

**QUADRA®**

## QD670 Urban Utility Work Bag

Canvas twill. Lined. Structured PU carry handle. Detachable adjustable shoulder strap. Main zip compartment. Front pocket. Internal valuables pocket. Internal slip pocket. Tear out label. Concealed zip lining for easy decoration access. Capacity 14 litres.

**Dimensions:** 29 x 42 x 15 cm  
**Print area (front pocket):** 12 x 16 cm  
**Embroidery:** 12 tubular hoop



Tear Out

**BagBase®**

**BG140**

## BG140 Original Barrel Bag

600D polyester. Webbing carry handles. Detachable adjustable shoulder strap. Main zip compartment. Zip pouch pocket. Tear out label. Capacity 20 litres.

**Dimensions:** 25 x 50 x 25 cm  
**Print area (ends):** 15 x 15 cm  
**Print area (front):** 12 x 13 cm  
**Embroidery (ends):** 18 tubular hoop  
**Embroidery (front):** 12 tubular hoop



Tear Out

**BagBase®**

**BG284**

## BG284 Recycled Barrel Bag

100% recycled 600D polyester. Webbing carry handles. Detachable adjustable shoulder strap. Cord zip pulls with reflective detail. Main zip compartment. Front zip pocket. Tear out label. Capacity 20 litres.

**Dimensions:** 25 x 50 x 25 cm  
**Print area (front):** 13 x 12 cm  
**Print area (ends):** 15 x 15 cm  
**Embroidery (front):** 12 tubular hoop  
**Embroidery (ends):** 18 tubular hoop



Tear Out



**BagBase®**

**BG150**

## BG150 Packaway Barrel Bag

210D polyester.\* Water resistant fabric. Ultra lightweight yet durable. Webbing carry handles. Main zip compartment. Combined stow pouch/internal pocket. Tear out label. Capacity 32 litres.

**Dimensions:** 30 x 50 x 26 cm  
**Print area (ends):** 18 x 20 cm  
**Print area (sides):** 18 x 20 cm  
**Print area (pouch):** 11 x 18 cm  
**Embroidery:** 18 tubular hoop

\*Silver 210D nylon.



Tear Out

**BG140S**

**BagBase®**

## BG140S Mini Barrel Bag

600D polyester.  
Contrast webbing carry handles. Detachable adjustable shoulder strap. Main zip compartment. Front zip pocket. Tear out label. Capacity 12 litres.

**Dimensions:** 20 x 40 x 20 cm  
**Print area (front and ends):** 11 x 11 cm  
**Embroidery (front and ends):** 12 tubular hoop



Tear Out

**BG173**

**BagBase®**

## BG173 Camo Barrel Bag

600D polyester.  
Webbing carry handles. Detachable adjustable shoulder strap. Main zip compartment. Zip pouch pocket. Tear out label. Capacity 17 litres.

**Dimensions:** 25 x 50 x 25 cm  
**Print area (ends):** 15 x 15 cm  
**Print area (front):** 12 x 13 cm  
**Embroidery (ends):** 18 tubular hoop  
**Embroidery (front):** 12 tubular hoop



Tear Out

**BG258**

**BagBase®**

## BG258 Faux Leather Barrel Bag

Full grain leather-look PU.  
Fully lined. Webbing carry handles. Detachable adjustable shoulder strap. Main zip compartment. Front zip pocket designed for easy decoration. Internal valuables pocket. Tear out label. Capacity 20 litres.

**Dimensions:** 25 x 49 x 25 cm  
**Print area (front and ends):** 16 x 16 cm  
**Embroidery (front):** 15 tubular hoop  
**Embroidery (ends):** 18 tubular hoop



Tear Out

**BG655**

**BagBase®**

## BG655 Vintage Canvas Barrel Bag

Washed cotton canvas.  
Webbing carry handles with padded hand grip. Detachable adjustable shoulder strap. Main zip compartment. Full length front zip pocket. Tear out label. Capacity 24 litres.

Weight: 475 gsm

**Dimensions:** 28 x 49 x 28 cm  
**Print area (front):** 16 x 18 cm  
**Print area (ends):** 10 x 19 cm  
**Embroidery (front):** 18 tubular hoop  
**Embroidery (ends):** 18 tubular hoop



Tear Out

**BagBase®**

## BG136 Reflective Barrel Bag

85% polyester/15% cotton.  
Lightweight yet durable. Reflective powder coating for enhanced visibility. Webbing carry handles. Detachable adjustable shoulder strap. Main zip compartment. Front zip pocket. Tear out label. Capacity 20 litres.

**Dimensions:** 25 x 50 x 25 cm  
**Print area (front):** 12 x 13 cm  
**Print area (ends):** 15 x 15 cm  
**Embroidery (front):** 12 tubular hoop  
**Embroidery (ends):** 18 tubular hoop



Tear Out

**BG136**

**BagBase®**

## BG166 Scuba Barrel Bag

94% polyester/6% elastane.  
Contemporary scuba fabric. Webbing carry handles. Detachable adjustable shoulder strap. Main zip compartment. Front zip pocket. Tear out label. Capacity 20 litres.

**Dimensions:** 25 x 50 x 25 cm  
**Print area (front):** 12 x 13 cm  
**Print area (ends):** 15 x 15 cm  
**Embroidery (front):** 12 tubular hoop  
**Embroidery (ends):** 18 tubular hoop



Tear Out

**BG166**

**BagBase®**

## BG140L Original Barrel Bag XL

600D polyester.  
Webbing carry handles. Detachable adjustable shoulder strap. Main zip compartment. Front zip pocket. Tear out label. Capacity 34 litres.

**Dimensions:** 28 x 55 x 28 cm  
**Print area (front):** 22 x 18 cm  
**Print area (ends):** 16 x 16 cm  
**Embroidery (front and ends):** 18 tubular hoop



Tear Out

**BG140L**

**Ki.mood**  
www.kimood.net

## KI0632 Cotton Canvas Barrel Bag

Cotton canvas.  
Contrast poly/cotton webbing carry handles. Main zip compartment. Capacity 26 litres.

Weight: 310 gsm

**Dimensions:** 25 x 45 x 25 cm  
**Print area:** 15 x 10 cm



Sedex®

**KI0632**



W814



### W814 EarthAware® Organic Barrel Bag

100% organic cotton canvas.  
Premium heavyweight fabric.  
Webbing carry handles.  
Main zip compartment.  
Capacity 20 litres.

Weight: 340 gsm

<b>Dimensions:</b>	25 x 50 x 25 cm
<b>Print area (front):</b>	12 x 13 cm
<b>Print area (back):</b>	15 x 15 cm
<b>Embroidery (front):</b>	12 tubular hoop
<b>Embroidery (back):</b>	18 tubular hoop



EarthAware®

### BagBase®

BG145

### BG145 Junior Dance Bag

600D polyester.  
Self fabric carry handles. Detachable adjustable shoulder strap. Main zip compartment.  
Front zip pocket. Internal mesh pocket.  
Internal baseboard. Contrast piping.  
Capacity 15 litres.

<b>Dimensions:</b>	29 x 39 x 16 cm
<b>Print area:</b>	15 x 30 cm
<b>Embroidery:</b>	15 tubular hoop



### BagBase®

BG75

### BG75 Retro Bowling Bag

600D polyester. Self fabric carry/shoulder handles.  
Front zip pocket. Internal zip pocket.  
Internal mesh pockets. Internal baseboard.  
Protective base feet. Capacity 23 litres.

<b>Dimensions:</b>	31 x 44 x 25 cm
<b>Print area (front pocket):</b>	14 x 30 cm
<b>Embroidery:</b>	15 flat bed hoop



W688



### W688 Nautical Barrel Bag

100% brushed cotton canvas.  
Printed stripe design.  
Webbing carry handles.  
Main zip compartment.  
Capacity 20 litres.

Weight: 407 gsm

<b>Dimensions:</b>	25 x 50 x 25 cm
<b>Print area (front):</b>	13 x 12 cm
<b>Print area (ends):</b>	15 x 15 cm
<b>Embroidery (front):</b>	12 tubular hoop
<b>Embroidery (ends):</b>	18 tubular hoop



Sedex®

### BagBase®

BG200

### BG200 Freestyle Holdall

600D polyester.  
Padded hand grip.  
Detachable adjustable shoulder strap with pad.  
End zip pockets.  
Capacity 26 litres.

<b>Dimensions:</b>	25 x 54 x 28 cm
<b>Print area (sides):</b>	15 x 26 cm
<b>Print area (end pocket):</b>	14 x 18 cm
<b>Embroidery:</b>	15 tubular hoop



BG646

### BagBase®

### BG646 Denim Barrel Bag

100% cotton denim.  
Contrast cotton webbing carry handles.  
Main zip compartment.  
Tear out label.  
Capacity 20 litres.

<b>Dimensions:</b>	25 x 50 x 25 cm
<b>Print area (front):</b>	14 x 14 cm
<b>Print area (ends):</b>	15 x 15 cm
<b>Embroidery (front):</b>	15 tubular hoop
<b>Embroidery (ends):</b>	18 tubular hoop



Tear Out Sedex®

### Just Cool® AWDs

JC098

### JC098 Cool Gym Bag

420D nylon.  
Contrast handles and zip detail. Detachable adjustable padded shoulder strap. Large main compartment with zip. Front zip pocket.  
Internal baseboard. Capacity 28 litres.

<b>Dimensions:</b>	30 x 48 x 27 cm
--------------------	-----------------



QS77

QUADRA®

**QS77 Teamwear Locker Bag**

600D/420D polyester combination. Compact size to fit most lockers. Padded hand grip. Detachable adjustable shoulder strap with pad. End pockets, one with mesh ventilation panel. Internal baseboard. Protective base feet. Capacity 30 litres.

<b>Dimensions:</b>	30 x 47 x 27 cm
<b>Print area (top flap):</b>	22 x 24 cm
<b>Print area (ends):</b>	15 x 21 cm
<b>Print area (sides):</b>	13 x 33 cm
<b>Embroidery:</b>	15 tubular hoop



QD449

QUADRA®

**QD449 Academy Holdall**

600D polyester. Durable 420D polyester base panel. Padded hand grip. Adjustable shoulder strap. D-zip opening for ease of access. Front zip pocket. End zip pocket. End mesh pocket. Internal identification label. Enhanced visibility reflective accents. Baseboard for even weight distribution. Capacity 30 litres.

<b>Dimensions:</b>	29 x 54 x 26 cm
<b>Print area (front pocket):</b>	13 x 28 cm
<b>Print area (end pocket):</b>	15 x 17 cm
<b>Print area (top flap):</b>	14 x 26 cm
<b>Embroidery (front and end pockets):</b>	18 tubular hoop



BG544

**BagBase®****BG544 Athleisure Holdall**

600D/420D polyester combination. Water resistant fabric. Padded hand grip. Detachable adjustable shoulder strap with pad. Shoe tunnel/wet pocket. Internal valuables pocket. Outer mesh pocket. End zip pocket. Authentic metal ventilation eyelets. Protective base feet. Tear out label. Capacity 30 litres.

<b>Dimensions:</b>	29 x 54 x 26 cm
<b>Print area (front pocket):</b>	13 x 28 cm
<b>Print area (end pocket):</b>	15 x 17 cm
<b>Print area (top flap):</b>	14 x 26 cm
<b>Embroidery (front pocket):</b>	18 flat bed hoop
<b>Embroidery (end pocket):</b>	18 flat bed hoop



QS277

QUADRA®

**QS277 Pro Team Locker Bag**

600D/420D polyester combination. Padded hand grip. Detachable adjustable shoulder strap with pad. Shoe tunnel/wet pocket. Elasticated bottle loops. End zip pockets. Internal valuables pocket. Internal mesh pockets. Internal baseboard. Protective base feet. Front pocket designed for easy decoration. Capacity 30 litres.

<b>Dimensions:</b>	30 x 48 x 27 cm
<b>Print area (front pocket):</b>	11 x 22 cm
<b>Print area (end pockets):</b>	10 x 12 cm
<b>Print area (top flap):</b>	14 x 26
<b>Embroidery (front pocket):</b>	15 tubular hoop
<b>Embroidery (end pockets):</b>	9 tubular hoop



QD45

QUADRA®

**QD45 Advertising Holdall**

420D polyester. Detachable adjustable shoulder strap. Front zip pocket. Internal baseboard. Protective base feet. Capacity 34 litres.

<b>Dimensions:</b>	25 x 50 x 25 cm
<b>Print area (ends):</b>	22 x 22 cm
<b>Print area (sides):</b>	17 x 40 cm
<b>Embroidery:</b>	15 tubular hoop



QD74

QUADRA®

**QD74 Universal Holdall**

600D polyester. Padded hand grip. Detachable adjustable shoulder strap with pad. End zip pocket. Front zip pocket. Internal baseboard. Protective base feet. Capacity 35 litres.

<b>Dimensions:</b>	28 x 50 x 28 cm
<b>Print area (front pocket):</b>	12 x 32 cm
<b>Print area (top flap):</b>	18 x 24 cm
<b>Print area (end pocket):</b>	19 x 19 cm
<b>Embroidery (front pocket):</b>	12 tubular hoop
<b>Embroidery (top flap):</b>	18 tubular hoop
<b>Embroidery (end pocket):</b>	15 tubular hoop



QD70

QUADRA®

**QD70 Sports Holdall**

420D polyester. Padded hand grip. Detachable adjustable shoulder strap with pad. End zip pockets. Internal baseboard. Protective base feet. Capacity 32 litres.

<b>Dimensions:</b>	22 x 53 x 26 cm
<b>Print area (top flap):</b>	22 x 32 cm
<b>Print area (ends):</b>	20 x 20 cm
<b>Print area (sides):</b>	14 x 36 cm
<b>Embroidery:</b>	18 flat bed hoop



BS012

bags GO

**BS012 Boston Sports Bag**

600D polyester. Padded hand grip. Grab handle on end. Detachable adjustable shoulder strap with pad. Main zip compartment. Front zip pocket. Two end zip pockets - one with shoe tunnel. External mesh pocket. Protective base feet. Reflective piping. Capacity 31 litres.

<b>Dimensions:</b>	25 x 50 x 25 cm
--------------------	-----------------



Sedex®





**QS285**
**QUADRA®**
**QS285 Pro Team Hardbase Holdall**

600D/420D polyester combination. Padded hand grip. Detachable adjustable shoulder strap with pad. Dual compartment design. Designed to fit most lockers. Ventilation eyelets. Front zip pocket designed for easy decoration. Internal valuables pocket. Internal mesh pockets. End zip pockets. Structured, ventilated base compartment. Protective base feet. Capacity 40 litres.

<b>Dimensions:</b>	39 x 44 x 27 cm
<b>Print area (front):</b>	14 x 24 cm
<b>Print area (end):</b>	9 x 9 cm
<b>Embroidery (front):</b>	15 tubular hoop
<b>Embroidery (end):</b>	9 tubular hoop

**BG578**
**BagBase®**
**BG578 Hardbase Sports Holdall**

600D polyester. Padded hand grip. Detachable adjustable padded shoulder strap. Main zip compartment. Front zip pocket. External mesh pocket. Dual compartment design. Structured ventilated base. Internal mesh pocket. Tear out label. Capacity 50 litres.

<b>Dimensions:</b>	29 x 52 x 40 cm
<b>Print area:</b>	18 x 43 cm
<b>Embroidery:</b>	18 tubular hoop

**Tear Out**

**BagBase®**
**BG22 Classic Holdall**

600D polyester. Padded hand grip. Detachable adjustable shoulder strap with pad. Zip pouch pocket. Internal baseboard. Protective base feet. Capacity 48 litres.

<b>Dimensions:</b>	27 x 60 x 31 cm
<b>Print area:</b>	18 x 18 cm
<b>Embroidery:</b>	18 tubular hoop

**SOL'S®**  
the fair spirit

**70900 Weekend Holdall**

600D polyester. Carry handles with pad. Detachable adjustable shoulder strap. Large main compartment. End zip pockets. Front zip pocket. Baseboard. Studded base. Capacity 48 litres.

<b>Dimensions:</b>	30 x 62 x 26 cm
--------------------	-----------------

**QS270**
**QUADRA®**
**QS270 Pro Team Holdall**

600D/420D polyester combination. Padded hand grip. Detachable adjustable shoulder strap with pad. Shoe tunnel/wet pocket. Internal valuables pocket. Elasticated bottle loops. End zip pockets. Internal mesh pockets. Internal baseboard. Protective base feet. Front pocket designed for easy decoration. Capacity 55 litres.

<b>Dimensions:</b>	32 x 62 x 30 cm
<b>Print area (front pocket):</b>	12 x 32 cm
<b>Print area (top flap):</b>	15 x 32 cm
<b>Print area (end pockets):</b>	9 x 12 cm
<b>Embroidery (front pocket):</b>	18 tubular hoop
<b>Embroidery (end pockets):</b>	12 tubular hoop

**BagBase®**
**BG572 Teamwear Holdall**

600D/420D polyester combination. Padded hand grip. Detachable adjustable webbing shoulder strap with pad. Large main zip compartment. End zip pockets. Internal baseboard. Protective base feet. Enhanced visibility reflective piping. Capacity 54 litres.

<b>Dimensions:</b>	31 x 64 x 35 cm
<b>Print area (ends):</b>	17 x 22 cm
<b>Print area (sides):</b>	17 x 40 cm
<b>Embroidery:</b>	18 tubular hoop

**YK501 [YK2518]**
**YOKO® HI-VIS**
**YK501 Hi-Vis Seattle Holdall**

600D polyester. Waterproof fabric. Reinforced webbing carry handles with padded hand grip. Detachable adjustable shoulder strap. Reinforced padded grab handle at each end. Main zip compartment. Front zip pocket. Internal baseboard. Protective base feet. Reflective tape around base. Capacity 50 litres.

<b>Dimensions:</b>	32 x 59 x 36 cm
--------------------	-----------------

**NEW**
**QUADRA®**
**QS70 Teamwear Holdall**

600D polyester/420D polyester combination. Padded hand grip. Detachable adjustable shoulder strap with pad. Two large end pockets. Internal baseboard. Protective base feet. Capacity 55 litres.

<b>Dimensions:</b>	30 x 62 x 30 cm
<b>Print area (top flap):</b>	23 x 38 cm
<b>Print area (ends):</b>	14 x 20 cm
<b>Print area (sides):</b>	12 x 25 cm
<b>Embroidery:</b>	18 tubular hoop



QD80

QUADRA®

## QD80 Jumbo Sports Holdall

420D polyester.  
Padded hand grip. Detachable adjustable shoulder strap with pad.  
Racquet pocket. End zip pockets.  
Internal baseboard. Wet pocket.  
Protective base feet.  
Capacity 74 litres.



**Dimensions:** 35 x 75 x 30 cm  
**Print area (top flap):** 8 x 44 cm  
**Print area (ends):** 30 x 24 cm  
**Print area (sides):** 20 x 46 cm  
**Embroidery:** 18 flat bed hoop



black

french navy

graphite grey



SOL'S®

the fair spirit

## 70650 Stadium 65 Holdall

600D polyester.  
Carry handles with pad.  
Detachable adjustable shoulder strap.  
Haul handles at each end.  
Main zip compartment.  
Front zip pocket. Baseboard.  
Studded base.  
Capacity 54 litres.



**Dimensions:** 30 x 65 x 28 cm



black

royal blue

red

orange

BS005

bags GO

## BS005 Atlanta Sports Bag

600D polyester.  
Padded hand grip.  
Grab handle on end.  
Detachable adjustable shoulder strap with pad.  
Main zip compartment.  
Front zip pocket.  
Two end zip pockets - one with shoe tunnel.  
Reinforced base with protective feet.  
Capacity 58 litres.



**Dimensions:** 25 x 58 x 30 cm



grey melange

Sedex®

SOL'S®

the fair spirit

## 70720 Stadium 72 Holdall

600D polyester.  
Carry handles with pad.  
Detachable adjustable shoulder strap.  
Haul handles at each end.  
Main zip compartment.  
Front zip pocket.  
Baseboard.  
Studded base.  
Capacity 93 litres.



**Dimensions:** 38 x 72 x 34 cm



black

royal blue

red

orange

BG546

BagBase®

## BG546 Athleisure Kit Bag

600D/420D polyester combination.  
Water resistant fabric. Padded hand grip.  
Detachable adjustable contrast shoulder strap with pad. Haul handle. Authentic metal ventilation eyelets. Main zip compartment.  
Front zip valuables pocket. End zip pocket.  
External mesh ball pocket. Shoe tunnel/wet pocket. Tear out label. Capacity 58 litres.



**Dimensions:** 35 x 62 x 35 cm  
**Print area:** 17 x 18 cm  
**Print area (end pocket):** 9 x 10 cm  
**Embroidery:** 15 tubular hoop



black

french navy

grey marl

jungle camo

Tear Out



QUADRA®

## QS88 Teamwear Jumbo Kit Bag

600D polyester/420D polyester combination.  
Heavy duty construction.  
Padded hand grip. Heavy duty handles.  
Detachable adjustable shoulder strap with pad.  
Two large end pockets. Covered name card holder. Internal baseboard. Protective base feet.  
Capacity 110 litres.



**Dimensions:** 38 x 85 x 35 cm  
**Print area (top flap):** 22 x 44 cm  
**Print area (ends):** 24 x 24 cm  
**Print area (sides):** 55 x 20 cm  
**Embroidery:** 18 tubular hoop



black/light grey

french navy/light grey

classic red/black/white

QD525

QUADRA®

## QD525 Pro Cargo Bag

600D polyester.  
Heavy duty construction. Grab handles.  
Padded hand grip. Fold-away backpack shoulder straps. Compression straps. Lockable main zip.  
Internal mesh pockets. Capacity 68 litres.



**Dimensions:** 38 x 60 x 38 cm  
**Print area (top flap):** 26 x 36 cm  
**Print area (ends):** 16 x 26 cm  
**Print area (front):** 20 x 18 cm  
**Embroidery:** 18 tubular hoop



black/black

classic red/black

QUADRA®

## QS288 Pro Team Jumbo Kit Bag

600D/420D polyester combination.  
Padded hand grip. Detachable adjustable shoulder strap with pad. Front pocket designed for easy decoration. Large main compartment.  
Two large end pockets. Internal mesh pockets.  
Internal valuables pocket. Elasticated bottle loops. Internal baseboard. Protective base feet.  
Capacity 115 litres.



**Dimensions:** 38 x 85 x 35 cm  
**Print area (front):** 20 x 44 cm  
**Print area (end):** 24 x 24 cm  
**Embroidery (front):** 18 tubular hoop  
**Embroidery (end):** 15 tubular hoop



black/light grey

french navy/black/white



QD650

QUADRA<sup>®</sup>**QD650 Heritage Waxed Canvas Holdall**

100% waxed cotton canvas. Fully lined with zip access for decoration. Cotton webbing carry handles with leather hand grip. Detachable adjustable shoulder strap. Main zip compartment. Internal valuables pocket. Snap closure fold down ends. Front zip pocket. Real leather trim detail. Antique brass effect fittings. Tear out label. Due to the nature of the fabric, each bag is unique. Capacity 19 litres.

**Dimensions:** 26 x 48 x 24 cm  
**Print area:** 12 x 14 cm  
**Embroidery:** 12 tubular hoop



black olive green

Tear Out



QD613

QUADRA<sup>®</sup>**QD613 Vintage Canvas Holdall**

Washed canvas. Padded hand grip. Detachable adjustable shoulder strap with pad. Two tone webbing details. Vintage brown has solid webbing details. Antique brass effect fittings. Internal valuables pocket. Front zip pocket. Padded base. Capacity 45 litres.

**Dimensions:** 30 x 58 x 30 cm  
**Print area (ends):** 18 x 22 cm  
**Print area (sides):** 12 x 14 cm  
**Embroidery (end):** 18 tubular hoop  
**Embroidery (sides):** 12 tubular hoop



vintage black vintage oxford navy vintage military green vintage light grey vintage brown sahara



QD878

QUADRA<sup>®</sup>**QD878 NuHide<sup>®</sup> Weekender**

Full grain leather look NuHide<sup>®</sup> PU. Fully lined in pinstripe fabric. Self fabric carry/shoulder handles. Extra long main compartment zip for easy access. Snap closure fold down ends. Gunmetal fittings. Internal valuables pocket. Internal baseboard. Tear out label. Capacity 30 litres.

**Dimensions:** 28 x 56 x 29 cm  
**Print area:** 19 x 19 cm  
**Embroidery:** 18 tubular hoop



black tan

Tear Out



BG650

BagBase<sup>®</sup>**BG650 Vintage Canvas Weekender**

Washed cotton canvas. Padded grab handles. Detachable adjustable shoulder strap with pad. Extra long main zip compartment. External pouch zip pocket. Snap closure fold down ends. Padded base. Protective base feet. Capacity 30 litres.

**Dimensions:** 24 x 51 x 33 cm  
**Print area (front pocket):** 13 x 16 cm  
**Print area (back):** 22 x 16 cm  
**Embroidery:** 15 tubular hoop



vintage black vintage oxford navy



QD880

QUADRA<sup>®</sup>**QD880 NuHide<sup>®</sup> Garment Weekender**

Full grain leather look NuHide<sup>®</sup> PU. Pinstripe lining. Self fabric carry/shoulder handles. Full body garment bag section. Internal shoe pocket. Fully opening main zip compartment. Secure interlocking zip closure. External zip stash pocket. Gunmetal fittings. Tear out label. Capacity 37 litres.

**Dimensions:** 33 x 54 x 29 cm  
**Print area (ends):** 15 x 22 cm  
**Print area (sides):** 20 x 47 cm  
**Embroidery:** 18 tubular hoop



black tan

Tear Out



BG628

BagBase<sup>®</sup>**BG628 Vintage Overnighter**

600D polyester. Adjustable carry/shoulder handles. Extra long main compartment zip for easy access. Front zip pocket. Authentic PU and metal accents. Stud closure fold down ends. Internal baseboard. Tear out label. Capacity 26 litres.

**Dimensions:** 30 x 47 x 23 cm  
**Print area:** 14 x 19 cm  
**Embroidery:** 15 tubular hoop



black

Tear Out



QX560

QUADRA<sup>®</sup>**QX560 SLX 60 Litre Haul Bag**

600D ripstop honeycomb polyester combination. Lightweight yet durable. Water repellent design. Grab handle. Padded hand grip. Convertible backpack carry straps. Can be carried by hand or backpack style. D-zip opening for ease of access. Lockable main zip. Padded main compartment designed for carrying comfort. Front zip pocket with internal mesh pockets. Rear zip wet pocket/shoe tunnel. Interchangeable zip pullers. Reinforced padded base. Reflective accents. Tear out label. Capacity 60 litres.

**Dimensions:** 67 x 33 x 42 cm  
**Print area:** 36 x 14 cm  
**Embroidery:** 18 tubular hoop



black

Tear Out

QUADRA<sup>®</sup>**QX550 SLX 30 Litre Stowaway Carry-On**

600D ripstop honeycomb polyester combination. Lightweight yet durable. Water repellent design. Aircraft cabin compatible. Padded hand grip. Grab handle. Convertible backpack carry straps. Can be carried by hand or backpack style. D-zip opening for ease of access. Padded main compartment designed for carrying comfort. Front zip pocket with internal mesh pockets. Interchangeable zip pullers. Rear zip shoe tunnel/wet pocket. Reinforced padded base. Reflective accents. Tear out label. Capacity 30 litres.

**Dimensions:** 27 x 54 x 34 cm  
**Print area:** 9 x 28 cm  
**Embroidery:** 12 tubular hoop



black

Tear Out



QD568



QUADRA™

## QD568 Pitch Black 72 Hour Weekender

1000D twist weave polyester. Water and abrasion resistant fabric. HD polyester lining. High density seatbelt webbing. Grab handle. Innovative strap system converts from backpack to shoulder bag. Padded adjustable shoulder straps. Adjustable chest strap with clasp closure. Breathable padded mesh back panel. Main zip compartment. External secure padded laptop compartment, compatible up to 15.6". Internal elastic bottle holder. Side zip pocket for bottle/umbrella. Easy access side pockets. Tear out label. Capacity 28 litres.

**Dimensions:** 55 x 31 x 25 cm  
**Print area:** 20 x 20 cm  
**Embroidery:** 18 tubular hoop



BagBase®

BG459

## BG459 Escape Packing Cube Set

210D polyester. 3 piece set. Lightweight yet durable. Mesh ventilation panel. Two way zip opening. Tear out label. Capacity (small) 4, (medium) 6 and (large) 10 litres.

**Size:** One size  
**Dimensions (small):** 17 x 33 x 8 cm  
**Dimensions (medium):** 28 x 33 x 8 cm  
**Dimensions (large):** 46 x 33 x 8 cm



BG480



BagBase®

## BG480 Escape Carry-On Backpack

600D polyester. Aircraft cabin compatible. Padded grab handles. Foldaway backpack shoulder straps. Dual compartment design. Dual compression straps. Lockable main zip compartment. Quick access top zip pocket. Large front zip compartment with internal mesh divider. Internal zip pocket. Organiser section. Padded laptop sleeve compatible up to 15.6". Tear out label. Capacity 40 litres.

**Dimensions:** 51 x 35 x 28 cm  
**Print area:** 36 x 22 cm  
**Embroidery:** 22 tubular hoop



QUADRA™

QD902

## QD902 Vessel™ Airporter

600D micro ripstop polyester. Aircraft cabin compatible. Neoprene padded grab handle. Retractable mono tube locking tow handle. Pack-away shoulder straps. Compression straps. Large main compartment. Organiser section. Front zip pocket. Durable integrated skate wheels. Name card holder. Capacity 28 litres.

**Dimensions:** 53 x 35 x 25 cm  
**Print area:** 28 x 20 cm  
**Embroidery:** 18 tubular hoop



QD31



QUADRA™

## QD31 Suit Cover

210D polyester. Full length zip closure. Identification window. Hanging loop for folding.

**Dimensions:** 100 x 60 cm  
**Print area:** 70 x 23 cm  
**Embroidery:** 18 flat bed hoop



QUADRA™

QD972

## QD972 Tungsten™ Laptop Airporter

1680D polyester. Aircraft cabin compatible. Padded handle. Retractable twin tube locking tow handle. Neoprene laptop pocket. Padded iPad®/Tablet pocket. Front pocket organiser section. Internal mesh pocket. Interior packing straps. Durable integrated skate wheels. Laptop compatible up to 16". EasyPanel™ embroidery access. Capacity 29 litres.

**Dimensions:** 47 x 33 x 21 cm  
**Print area:** 18 x 18 cm  
**Embroidery:** 15 flat bed hoop

EasyPanel™



74300



SOL'S®  
the fair spirit

## 74300 Premier Suit Bag

100% polypropylene. Open: Zip closure. Closed: Carry handles and stud closure.

**Dimensions:** 110 x 60 cm open



QUADRA™

QD973

## QD973 Tungsten™ Mobile Office

1680D polyester. Aircraft cabin compatible. Padded handle. Base grab handle. Retractable twin tube locking tow handle. Neoprene laptop pocket. Separate iPad®/Tablet pocket. Document section. Front pocket organiser section. Internal mesh pocket. Interior packing straps. Durable integrated skate wheels. Laptop compatible up to 16". EasyPanel™ embroidery access. Capacity 25 litres.

**Dimensions:** 38 x 43 x 24 cm  
**Print area:** 20 x 22 cm  
**Embroidery:** 18 flat bed hoop



EasyPanel™





**BG25**
**BagBase®**
**BG25 Classic Airporter**

600D polyester.  
Ultra lightweight yet durable. Aircraft cabin compatible. Padded grab handle. Retractable mono tube locking tow handle. Internal compression straps. Front zip pocket. Side zip pockets. Durable integrated skate wheels. Capacity 32 litres.

**Dimensions:** 52 x 35 x 24 cm  
**Print area:** 18 x 20 cm  
**Embroidery:** 18 flat bed hoop



black

**QUADRA®**
**QD904**
**QD904 Vessel™ Team Wheelie Bag**

600D micro ripstop polyester.  
Webbing carry handles. Neoprene padded grab handle. Detachable adjustable shoulder strap including non-slip pad. Retractable twin tube locking tow handle. Compression straps. Internal packing straps. Front zip pocket. Internal mesh pockets. Sliders on base. Durable integrated skate wheels. Covered name card holder. Capacity 70 litres.

**Dimensions:** 77 x 34 x 39 cm  
**Print area (top flap):** 45 x 18 cm  
**Print area (ends):** 20 x 15 cm  
**Print area (sides):** 20 x 8 cm  
**Embroidery:** 15 tubular hoop



black

**BG481**
**BagBase®**
**BG481 Escape Carry-On Wheelie Bag**

600D polyester. Aircraft cabin compatible. Padded grab handles. High stability retractable twin handle. Dual compartment design. Compression straps. Lockable main zip compartment. Large front zip compartment with internal mesh divider. Padded laptop compartment compatible up to 15.6". Internal zip pocket. Organiser section. Durable integrated skate wheels. Tear out label. Capacity 40 litres.

**Dimensions:** 54 x 35 x 20 cm  
**Print area:** 36 x 22 cm  
**Embroidery:** 22 tubular hoop



black



grey marl

**SOL'S®**  
the fair spirit

**71000**
**71000 Voyager Holdall**

600D polyester.  
Concealed retractable tow handle. Padded carry handles. Detachable adjustable shoulder strap. Large central zip compartment. Side zip pockets with a double compartment. Silent castors. Capacity 75.2 litres.

**Dimensions:** 67 x 34 x 33 cm



black



graphite grey



heather grey



red

**KI0809**
**Ki.mood®**  
www.kimood.net

**KI0809 Cabin Size Trolley Bag**

600D polyester.  
PU backing. Retractable handle. Rubber grab handle. Compression straps. Removable front pocket panel. Two separate inner compartments. Contrast silicone wheels. Capacity 39 litres.

**Dimensions:** 55 x 34 x 20 cm  
**Print area:** 20 x 25 cm



navy



titanium



dark grey

**BagBase®**
**BG23**
**BG23 Classic Wheelie Holdall**

600D polyester.  
Padded hand grip. Detachable adjustable shoulder strap with pad. Haul handle. Retractable locking tow handle. Lockable main zip. Zip pouch pocket. Compression straps. Durable integrated skate wheels. Capacity 105 litres.

**Dimensions:** 75 x 38 x 35 cm  
**Print area:** 20 x 20 cm  
**Embroidery:** 18 tubular hoop



black



grey marl

**QD970**
**QUADRA®**
**QD970 Tungsten™ Wheelie Travel Bag**

1680D polyester.  
Padded handles. Padded hand grip. Detachable adjustable shoulder strap with pad. Haul handle. Side zip pocket. Multiple internal pockets. Retractable twin tube locking tow handle. Durable integrated skate wheels. Covered name card holder. Capacity 65 litres.

**Dimensions:** 65 x 36 x 33 cm  
**Print area (top flap):** 43 x 27 cm  
**Print area (sides):** 45 x 15 cm  
**Embroidery:** 15 tubular hoop



black/graphite grey

**BagBase®**
**BG483**
**BG483 Escape Check-In Wheelie Bag**

600D polyester.  
Padded grab handles. High stability retractable twin handle. Dual compartment design. Compression straps. Lockable main zip compartment. External identification window. Durable integrated skate wheels. Tear out label. Removable Rip-Strip™ handle wrap for ease of decoration. Capacity 100 litres.

**Dimensions:** 81 x 42 x 36 cm  
**Print area (front):** 25 x 25 cm  
**Print area (panel):** 15 x 3.5 cm  
**Embroidery (front):** 24 tubular hoop  
**Embroidery (panel):** 15 x 3.5 fast frame



black



grey marl



QD651

QUADRA®

## QD651 Heritage Waxed Canvas Wash Bag

100% waxed cotton canvas.  
Fully lined. Cotton webbing grab handle.  
Main zip compartment with antique brass effect zip. Internal organisation pockets.  
Real leather trim detail. Tear out label.  
Due to the nature of the fabric, each bag is unique. Capacity 4 litres.

**Dimensions:** 25 x 13 x 11 cm  
**Print area:** 10 x 18 cm  
**Embroidery:** 9 tubular hoop



Tear Out



BG100

BagBase®

## BG100 Brandable Key Clip

100% polyester webbing.  
High density webbing.  
Durable clasp closure.  
Designed for decoration.

**Dimensions:** 20.5 x 2.5 cm  
**Print area:** 12.5 x 1.5 cm



QD879

QUADRA®

## QD879 NuHide® Wash Bag

Full grain leather look NuHide® PU.  
Fully lined in pinstripe fabric.  
Wipe clean interior.  
Vintage style metal fittings.  
Main zip compartment.  
Internal pockets.  
Hidden zip lining for easy decoration access.  
Tear out label.  
Capacity 3 litres.

**Dimensions:** 13 x 26 x 11 cm  
**Print area:** 9 x 15 cm  
**Embroidery:** 9 tubular hoop



Tear Out



BG485

BagBase®

## BG485 Escape Handle Wrap

600D polyester.  
Rip-Strip™ closure.  
Designed for decoration.  
Compatible with BG480, BG481 and BG483.

**Dimensions:** 19 x 11 cm  
**Print area:** 15 x 3.5 cm  
**Embroidery (fast frame):** 15 x 3.5 cm

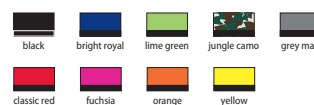

BS007

bags GO

## BS007 Hawaii Wash Bag

600D polyester.  
Grab handle.  
Main zip compartment.  
Metal hook on inside for hanging up once open.  
Multiple internal compartments.  
Two external mesh pockets.  
Capacity 6 litres.

**Dimensions:** 19.5 x 27 x 12 cm



Sedex®



BG840

BagBase®

## BG840 MOLLE Utility Patch

600D polyester.  
Full Rip-Strip™ reverse for any attachment.  
Compatible with all MOLLE styles.  
Designed for decoration.

**Dimensions:** 10 x 7 cm  
**Print area:** 9 x 6 cm  
**Embroidery:** 9 tubular hoop



BG755

BagBase®

## BG755 Boutique Travel Set

100% leather-look PU.  
Saffiano fine grain.  
Soft touch lining.  
Internal foam padding.  
Luggage tag with high shine gold metal buckle.  
Passport/travel card holder.  
Tear out labels.

**Dimensions (passport):** 14.5 x 10.5 cm  
**Dimensions (tag):** 11.5 x 6 cm  
**Print area (passport):** 12 x 8 cm  
**Print area (tag):** 8 x 5 cm



Tear Out



BG60

BagBase®

## BG60 Essential Passport Cover

600D polyester.  
Soft touch lining.  
Holds three credit cards.  
Passport pocket.  
Can be decorated front and rear.  
Tear out label.

**Dimensions:** 14 x 10 cm  
**Print area:** 12 x 8 cm



Tear Out





BG58

**BagBase®**
**BG58 Essential Card Wallet**

600D polyester.  
Soft touch lining.  
Holds six credit cards.  
Cash sleeve.  
Can be decorated front and rear.  
Tear out label.

**Dimensions:** 9 x 11 cm  
**Print area:** 7 x 9 cm

**BagBase®**
**BG40 Ripper Wallet**

600D polyester.  
Secure expandable coin pocket.  
Cash sleeve.  
Clear identification window.  
Rip-Strip™ closure.

**Dimensions (open):** 13 x 24 cm  
**Dimensions (closed):** 13 x 9 cm  
**Print area:** 6 x 10 cm



BG40

BS011

**bags GO**
**BS011 Las Vegas Wallet**

600D polyester.  
Tear release closure.  
Cash sleeve.  
Coin pocket.  
Clear ID pocket.  
Three card slots.  
Two internal pockets.

**Dimensions (open):** 13.5 x 26 cm  
**Dimensions (closed):** 13.5 x 9 cm

**Sedex®**

**BagBase®**
**BG940 Sublimation Wallet**

Microfibre/600D polyester.  
HD sublimation image surface.  
Press-optimised decoration panel.  
Multiple interior card slots.  
Cash sleeve.  
Can be decorated front and rear.  
Tear out label.

**Dimensions (open):** 9.5 x 24.5 cm  
**Dimensions (closed):** 9.5 x 12 cm  
**Print area (open):** 9.5 x 24.5 cm  
**Print area (closed):** 9.5 x 12 cm



BG940

QD890

**QUADRA®**
**QD890 NuHide® Wallet**

Full grain leather look NuHide® PU.  
Fully lined in pinstripe fabric.  
Holds six credit cards.  
Two cash sleeves.  
Can be decorated front and rear.  
Tear out label.

**Dimensions:** 11.5 x 9.5 cm  
**Print area:** 10 x 8 cm

**BagBase®**
**BG754 Boutique Card Holder**

100% leather-look PU.  
Saffiano fine grain.  
Soft touch lining.  
Contemporary slimline design.  
Zip closure.  
Holds four credit cards.  
Can be decorated front and rear.  
Tear out label.

**Dimensions:** 12.5 x 7.5 cm  
**Print area:** 11 x 6 cm



BG754

QX501

**QUADRA®**
**QX501 Waterproof Universal Rain Cover**

190T polyester.  
Waterproof.  
Lightweight and durable.  
Elasticated drawcord.  
Drain hole for effective water management.  
Integrated packaway pouch.  
Fits 20-30 litre backpacks.  
Tear out label.

**Dimensions:** 48 x 31 x 20 cm  
**Print area:** 40 x 30 cm

**BagBase®**
**BG59 Essential Card Slip**

600D polyester.  
Soft touch lining.  
Holds three credit cards.  
Can be decorated front and rear.  
Tear out label.

**Dimensions:** 10 x 7 cm  
**Print area:** 8 x 5 cm



BG59

QD12

QUADRA®

## QD12 Belt Bag

600D polyester.  
Adjustable webbing belt with secure clip closure.  
Multiple zip pockets.  
Key hook.  
Capacity 2 litres.

**Dimensions:** 15 x 37 x 10 cm  
**Print area:** 6 x 15 cm  
**Embroidery:** 9 tubular hoop



BG42

BagBase®

## BG42 Belt Bag

600D polyester.  
Adjustable webbing belt.  
Large main zip compartment.  
Rear zip pocket.  
Capacity 2.5 litres.

**Dimensions:** 8 x 38 x 14 cm  
**Print area:** 7 x 18 cm  
**Embroidery:** 9 tubular hoop



BG282

BagBase®

## BG282 Recycled Belt Bag

100% recycled 600D polyester.  
Adjustable webbing belt with clip closure.  
Cord zip pulls with reflective detail.  
Large main zip compartment.  
Rear zip pocket.  
Tear out label.  
Capacity 2.5 litres.

**Dimensions:** 14 x 38 x 8 cm  
**Print area:** 7 x 18 cm  
**Embroidery:** 9 tubular hoop



Tear Out

BG144

BagBase®

## BG144 Studio Waistpack

100% polyester microfibre.  
Adjustable webbing belt with secure clip closure.  
Large main zip compartment.  
Rear zip pocket.  
Tear out label.  
Capacity 2.5 litres.

**Dimensions:** 8 x 38 x 14 cm  
**Print area:** 7 x 18 cm  
**Embroidery:** 9 tubular hoop



Tear Out

BG53

BagBase®

## BG53 Organiser Waistpack

600D polyester.  
Adjustable webbing belt with clip closure.  
Large main zip compartment.  
Headphone port.  
Rear zip pocket.  
Internal mesh pocket.  
Key hook.  
Capacity 2.5 litres.

**Dimensions:** 13.5 x 24 x 9 cm  
**Print area:** 8 x 14 cm  
**Embroidery:** 9 tubular hoop



BG134

BagBase®

## BG134 Reflective Belt Bag

85% polyester/15% cotton.  
Lightweight yet durable.  
Reflective powder coating for enhanced visibility.  
Adjustable webbing belt with secure clip closure.  
Large main zip compartment.  
Rear zip pocket.  
Tear out label.  
Capacity 2.5 litres.

**Dimensions:** 14 x 38 x 8 cm  
**Print area:** 7 x 18 cm  
**Embroidery:** 9 tubular hoop



Tear Out



BS010

bags2GO

## BS010 Chicago Belt Bag

600D polyester.  
Adjustable belt.  
Main zip compartment.  
Rear zip pocket.  
Capacity 2 litres.

**Dimensions:** 17 x 23 x 6 cm



Sedex®



**BG142****BagBase®****BG142 Oversized Belt Bag**

600D polyester.  
Adjustable webbing belt with secure clip closure.  
Large main zip compartment.  
Rear zip pocket.  
Key hook.  
Internal mesh pockets.  
Tear out label.  
Capacity 3 litres.

**Dimensions:** 11 x 30 x 17 cm  
**Print area:** 22 x 9 cm  
**Embroidery:** 9 tubular hoop



Tear  
Out

**BG842****BagBase®****BG842 MOLLE Utility Waistpack**

600D polyester.  
Military inspired design.  
Adjustable webbing belt with secure clip closure.  
Main zip compartment.  
Front zip pocket.  
Interchangeable Rip-Strip™ patch designed for decoration.  
MOLLE webbing loop detail.  
Tear out label.  
Capacity 3 litres.  
Compatible with MOLLE utility patch, BG840.

**Dimensions:** 17 x 28 x 10 cm  
**Print area:** 6 x 9 cm  
**Embroidery:** 9 tubular hoop



Tear  
Out

**BG143****BagBase®****BG143 Oversized Across Body Bag**

300D polyester.  
Oversized design.  
Adjustable webbing belt with secure clip closure.  
Padded air mesh rear panel.  
Large main zip compartment.  
Internal zip pockets.  
Discrete zip rear panel pocket.  
Tear out label.  
Capacity 6 litres.

**Dimensions:** 8 x 47 x 20 cm  
**Print area:** 8 x 26 cm  
**Embroidery:** 9 tubular hoop



Tear  
Out

**BagBase®****BG49 Phone Pouch XL**

600D polyester.  
Smartphone compatible. Rip-Strip™ closure.  
Zip pocket. Detachable adjustable neck cord.  
Belt loop and carabiner clip.

**Dimensions:** 16 x 10 x 2 cm  
**Print area:** 11 x 6 cm  
**Embroidery:** 9 flat bed hoop

**BagBase®****BG283 Recycled Cross Body Pouch**

100% recycled 600D polyester.  
Adjustable neck cord. Rip-Strip™ closure.  
Small valuables pocket. Passport pocket.  
Tear out label. Capacity 0.5 litres.

**Dimensions:** 18 x 14 x 1 cm  
**Print area:** 9 x 9 cm  
**Embroidery:** 9 tubular hoop

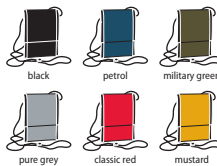

Tear  
Out

**NEW****BagBase®****BG47 Travel Wallet**

600D polyester.  
Hideaway adjustable neck cord.  
Smartphone compatible.  
Padded main compartment.  
Passport pocket.  
Organiser section.

**Dimensions:** 19 x 14 x 2 cm  
**Print area:** 11 x 9 cm  
**Embroidery:** 9 flat bed hoop

**BS014****bags GO****BS014 Palm Springs Festival Bag**

600D polyester.  
Detachable adjustable shoulder strap.  
Main zip compartment.  
Front zip pocket.  
Two belt loops on rear.  
Capacity 0.5 litres.

**Dimensions:** 17 x 13 x 2.5 cm



**BG727**

**BagBase®**

## BG727 Felt iPad®/Tablet Slip

100% polyester felt.  
Rip-Strip™ closure.  
Front slip pocket.  
Designed to fit iPad®/Tablet.  
Multi-purpose use.  
Tear out label.

**Dimensions:** 26 x 20 cm  
**Print area:** 13 x 14 cm  
**Embroidery:** 12 tubular hoop



charcoal melange grey melange

**QUADRA®**

**QD264**

## QD264 Executive iPad®/Tablet Case

600D/1680D polyester combination.  
Grab handle.  
Detachable adjustable shoulder strap.  
Zip plush lined iPad®/Tablet pocket.  
Front zip pocket.  
Multiple pockets.  
EasyPocket™ for ease of decoration.  
Capacity 4.5 litres.

**Dimensions:** 29 x 23 x 8 cm  
**Print area:** 13 x 13 cm  
**Embroidery:** 12 tubular hoop



EasyPocket™



black

**BG65**

**BagBase®**

## BG65 Essential Tech Organiser

600D polyester.  
Soft touch lining. Slimline design.  
Padded main zip compartment.  
Padded internal iPad®/Tablet compartment, compatible up to 11". Front slip pocket.  
Internal mesh zip pocket. Multiple internal pockets. Elasticated cable organiser.  
Can be decorated front and rear.  
Tear out label. Capacity 1.25 litres.

**Dimensions:** 30 x 22 x 2 cm  
**Print area:** 26 x 12 cm  
**Embroidery:** 12 tubular hoop



black grey marl

**BagBase®**

**BG67**

## BG67 Essential 13" Laptop Case

600D polyester.  
Soft touch lining.  
Padded main zip compartment.  
Front slip pocket.  
Laptop compatible up to 13".  
Can be decorated front and rear.  
Tear out label.  
Capacity 1.5 litres.

**Dimensions:** 23 x 34 x 2 cm  
**Print area:** 14 x 30 cm  
**Embroidery:** 12 flat bed hoop



black grey marl

**BG756**

**BagBase®**

## BG756 Boutique Travel/Tech Organiser

100% leather-look PU.  
Saffiano fine grain. Soft touch lining.  
Holds six credit cards.  
Main zip compartment.  
Internal zip pocket.  
Multiple internal pockets.  
iPad mini™/Tablet compatible.  
Can be decorated front and rear.  
Tear out label.

**Dimensions:** 23 x 20 cm  
**Print area:** 20 x 17 cm



black/black soft grey

**BagBase®**

**BG68**

## BG68 Essential 15" Laptop Case

600D polyester.  
Soft touch lining.  
Padded main zip compartment.  
Front slip pocket.  
Laptop compatible up to 15.6".  
Can be decorated front and rear.  
Tear out label.  
Capacity 2 litres.

**Dimensions:** 27.5 x 39 x 2 cm  
**Print area:** 15 x 35 cm  
**Embroidery:** 12 flat bed hoop



black grey marl

**QD802**

**QUADRA®**

## QD802 Burbank™ Zipper Portfolio

600D polyester.  
Organiser section.  
USB memory stick loops.  
Mobile phone pocket.  
Multiple interior card slots.  
Front slip pocket.  
Zip closure.  
A4 writing pad included.  
Gift box included.

**Dimensions:** 34 x 27 x 2 cm  
**Print area:** 30 x 16 cm



black

**QUADRA®**

**QD803**

## QD803 Burbank™ Deluxe Zipper Portfolio

600D polyester.  
Organiser section.  
Calculator included.  
A4 two hole ring binder.  
USB memory stick loops.  
Multiple interior card slots.  
Front slip pocket.  
Zip closure. A4 writing pad included.  
Gift box included.

**Dimensions:** 35 x 28 x 4 cm  
**Print area:** 30 x 16 cm



black



BG726

**BagBase®****BG726 Felt Laptop/Document Slip**

100% polyester felt.  
Rip-Strip™ closure.  
Front slip pocket.  
Designed to comfortably fit A4 folders.  
Laptop compatible up to 15.6".  
Multi-purpose use.  
Tear out label.

**Dimensions:** 28 x 41.5 cm  
**Print area:** 12 x 29 cm  
**Embroidery:** 12 tubular hoop

**bags 4 GO**

BS004

**BS004 San Francisco Laptop Bag**

600D polyester.  
Grab handles.  
Detachable adjustable shoulder strap with pad.  
Main zip compartment.  
Laptop compatible up to 15.6".  
Front zip pocket.  
Capacity 6 litres.

**Dimensions:** 30 x 40 x 5 cm



grey melange

**Sedex®**

QD90

**QUADRA®****QD90 Record Bag**

420D polyester.  
Grab handle.  
Adjustable shoulder strap.  
Rip-Strip™ closure.  
Internal zip pocket.  
Side pen slots.  
Side pouch pocket.  
Internal baseboard.  
Protective base feet.  
Capacity 9 litres.

**Dimensions:** 32 x 36 x 12 cm  
**Print area:** 21 x 31 cm  
**Embroidery:** 18 flat bed hoop



black



QD268

**QUADRA®****QD268 Executive Digital Office**

600D/1680D polyester combination.\*  
Padded handle. Detachable adjustable shoulder strap with pad. Wheelie bag strap.  
Padded laptop compartment. Laptop compatible up to 17". iPad mini™/Tablet compatible.  
Triple compartment design. Document section. Organiser section. USB memory stick loops.  
Front zip pocket. Capacity 13 litres.

**Dimensions:** 30 x 41 x 14 cm  
**Print area:** 18 x 22 cm  
**Embroidery:** 18 flat bed hoop

\*Grey marl 600D polyester.



black



grey marl\*



BG33

**BagBase®****BG33 Portfolio Briefcase**

600D polyester.  
Padded grab handle.  
Detachable adjustable shoulder strap with pad.  
Front zip pocket.  
Rear pocket with press stud closure.  
Main zip compartment.  
Internal organiser section.  
Capacity 15 litres.

**Dimensions:** 35 x 40 x 11 cm  
**Print area:** 16 x 34 cm  
**Embroidery:** 18 tubular hoop



black



french navy



graphite grey



QD65

**QUADRA®****QD65 Portfolio Briefcase**

600D polyester.  
Padded handle.  
Wheelie bag strap.  
Detachable adjustable shoulder strap with pad.  
Internal organiser section.  
Detachable key fob.  
Main zip compartment.  
Front flap zip pocket.  
Expandable capacity.  
Capacity 12-16 litres.

**Dimensions:** 34 x 41 x 10 cm  
**Print area:** 16 x 35 cm  
**Embroidery:** 15 tubular hoop



black



french navy



71400

**SOL'S®**  
the fair spirit**71400 Corporate Briefcase**

600D polyester.  
Nylon carry handles.  
Detachable adjustable nylon shoulder strap.  
Main zip compartment.  
Front zip pocket.  
Internal zip pocket.  
Capacity 9 litres.

**Dimensions:** 30 x 38 x 8 cm



black



french navy



QD892

**QUADRA®****QD892 NuHide® Slimline Laptop Briefcase**

Full grain leather look NuHide® PU.  
Pinstripe lining. Self fabric carry handles.  
Adjustable shoulder strap. Full length front zip pocket. Padded laptop pocket compatible up to 15.6". Padded internal iPad®/Tablet compartment.  
Organiser section. Security zip pocket. Gunmetal fittings. Tear out label. Capacity 9 litres.

**Dimensions:** 30 x 41 x 7 cm  
**Print area:** 16 x 14 cm  
**Embroidery:** 12 tubular hoop



black



**QD915**

**QUADRA®**

## QD915 Pro-Tech Charge Messenger

Jacquard nylon/PU coated polyester. Padded adjustable shoulder straps. Wheelie bag strap. Padded iPad®/Tablet compartment. Internal zip valuables pocket. External access padded laptop compartment compatible up to 15.6". Key clip. Front pocket organiser section. Elasticated cable organiser. Power bank pocket. Integrated USB charging port. Tear out label. Capacity 13 litres.

**Dimensions:** 31 x 42 x 15 cm  
**Print area:** 18 x 29 cm  
**Embroidery:** 18 tubular hoop



black



**QUADRA®**

**QD906**

## QD906 Vessel™ Slimline Laptop Backpack

600D micro ripstop polyester. Padded adjustable shoulder straps. Ergonomic padded back panel. Main zip compartment. Internal zip valuables pocket. Internal organiser section. Plush lined laptop pocket. External access padded laptop compartment compatible up to 15.6". Elasticated cable organiser. Side zip pockets. Key clip. Lockable zip pullers. Tear out label. Capacity 16 litres.

**Dimensions:** 46 x 30 x 18 cm  
**Print area:** 15 x 28 cm  
**Embroidery:** 15 tubular hoop



black



**QD967**

**QUADRA®**

## QD967 Tungsten™ Laptop Briefcase

1680D polyester. Laptop compatible up to 15.6". Padded handle. Wheelie bag strap. Detachable adjustable shoulder strap with pad. Shoulder strap stow pocket. Padded laptop compartment. Internal organiser section. Front zip pocket. Rear zip pocket. Key hook. Internal mesh pocket. Capacity 14 litres.

**Dimensions:** 31 x 39 x 11 cm  
**Print area:** 14 x 24 cm  
**Embroidery:** 15 tubular hoop



black/dark graphite



**QUADRA®**

**QD990**

## QD990 Q-Tech Charge Convertible Backpack

650D polyester. Padded adjustable shoulder straps. Can be carried by hand or backpack style. Ergonomic padded back panel with discrete zip pocket. Main zip compartment. Padded iPad®/Tablet compartment. Internal zip valuables pocket. Padded laptop compartment compatible up to 15.6". Front zip pocket. Front organiser pocket. Power bank pocket. Integrated USB charging port. Tear out label. Capacity 16.5 litres.

**Dimensions:** 42 x 30 x 14 cm  
**Print area:** 16 x 22 cm  
**Embroidery:** 15 tubular hoop



black



granite marl



**QD560**

**QUADRA®**

## QD560 Pitch Black 12 Hour Daypack

1000D twist weave polyester. Water and abrasion resistant fabric. HD polyester lining. High density seatbelt webbing. Grab handle. Padded adjustable shoulder straps. Adjustable chest strap with clasp closure. Breathable padded mesh back panel. Front zip pocket organiser section. External secure padded laptop compartment, compatible up to 13". Internal elastic bottle holder. Tear out label. Expandable capacity 14-18 litres.

**Dimensions:** 48 x 33 x 19 cm  
**Print area:** 17 x 9 cm  
**Embroidery:** 9 tubular hoop



black



**QUADRA®**

**QD269**

## QD269 Executive Digital Backpack

600D/1680D polyester combination.\* Lightweight yet durable. Padded grab handle. Padded adjustable shoulder straps. Padded back panel and base. Padded laptop compartment, compatible up to 15.6". Separate padded iPad®/Tablet pocket. USB memory stick loops. Internal organiser section. Internal zip pocket. EasyPocket™ for ease of decoration. Capacity 20 litres.

**Dimensions:** 44 x 33 x 17 cm  
**Print area:** 24 x 18 cm  
**Embroidery:** 15 tubular hoop

\*Grey marl 600D polyester.



black



grey marl\*



**QD925**

**QUADRA®**

## QD925 Project Charge Security Backpack

Jacquard nylon/PU coated polyester. Slash resistant body. Lightweight and durable. Padded adjustable shoulder straps. Ergonomic back panel with discrete zip pocket. Wheelie bag strap. Concealed main zip compartment. Padded iPad®/Tablet compartment. Padded laptop compartment compatible up to 15.6". Multiple internal organisation pockets. Elasticated cable organiser. Power bank pocket. Integrated USB charging port. Key clip. Tear out label. Capacity 15 litres.

**Dimensions:** 46 x 30.5 x 17 cm  
**Print area:** 25 x 12 cm



black



**QUADRA®**

**QD926**

## QD926 Project Charge Security Backpack XL

Jacquard nylon/PU coated polyester. Lined. Slash resistant body. Lightweight and durable. Padded adjustable shoulder straps. Adjustable chest strap. Wheelie bag strap. Ergonomic padded back panel with discrete zip pocket. Concealed main zip compartment. Padded iPad®/Tablet compartment. Padded laptop compartment, compatible up to 17". Padded internal zip pocket. Multiple internal organisation pockets. Elasticated cable organiser. Power bank pocket. Integrated USB charging port. Key clip. Tear out label. Capacity 20 litres.

**Dimensions:** 47.5 x 32 x 20 cm  
**Print area:** 28 x 14 cm



black





QD995

QUADRA®

**QD995 Q-Tech Charge Roll-Top Backpack**

650D polyester.  
Padded adjustable shoulder straps.  
Ergonomic back panel with discrete zip pocket.  
Secure roll-top and clip closure.  
Front zip pocket.  
Multiple internal pockets.  
Internal slip pocket.  
External access padded laptop compartment compatible up to 15.6".  
Front organiser pocket.  
Side zip bottle pocket.  
Power bank pocket.  
Integrated USB charging port.  
Tear out label.  
Capacity 22 litres.

**Dimensions:** 45 x 31 x 17 cm  
**Print area:** 24 x 23 cm  
**Embroidery:** 18 tubular hoop



QD910

QUADRA®

**QD910 Pro-Tech Charge Backpack**

Jacquard nylon/PU coated polyester.  
Padded adjustable shoulder straps. Adjustable chest strap. Wheelie bag strap. Ergonomic back panel with discrete zip pocket. Large main zip compartment. Padded iPad®/Tablet compartment. Internal zip valuables pocket. External access padded laptop compartment, compatible up to 17". Side zip pockets. Front organiser section. Elasticated cable organiser. Power bank pocket. Integrated USB charging port. Key clip. Lockable zip pullers. Tear out label. Capacity 25 litres.

**Dimensions:** 48 x 33 x 22 cm  
**Print area (front pocket):** 20 x 14 cm  
**Print area (top flap):** 15 x 18 cm  
**Embroidery (front pocket):** 15 tubular hoop



KI0888

  
www.kimood.net
**KI0888 Anti-Theft Backpack**

600D polyester.  
Grab handles - top and side.  
Padded adjustable shoulder straps with small zip pockets. Sternum strap. Reinforced cut-proof front panel. Main rear zip compartment with TSA combination lock. Padded back panel. Two side zip pockets - left pocket with ear phone cord access and USB port connected to inner power bank holder (inner micro USB cable included). Right pocket with theft-preventing coiled cable. Lower back zip pocket. Internal padded laptop compartment compatible up to 15". Padded tablet sleeve compatible up to 11". Multiple inner pockets. Two detachable zip pouches for cables or accessories. Adjustable straps at base to hold jackets. Integrated rain cover.  
Capacity 30 litres.

**Dimensions:** 50 x 30 x 20 cm  
**Print area:** 10 x 10 cm



QUADRA®

QD968

**QD968 Tungsten™ Laptop Backpack**

1680D polyester.  
Grab handle. Padded adjustable shoulder straps.  
Padded laptop compartment, compatible up to 15.6". Media pocket and headphone port.  
Front pocket organiser section.  
Side zip pockets.  
Water bottle holder.  
Capacity 23 litres.

**Dimensions:** 45 x 34 x 21 cm  
**Print area:** 22 x 17 cm  
**Embroidery:** 18 tubular hoop

black/  
dark graphite

QUADRA®

QD565

**QD565 Pitch Black 24 Hour Backpack**

1000D twist weave polyester.  
Water and abrasion resistant fabric. HD polyester lining. High density seatbelt webbing. Grab handle. Padded adjustable shoulder straps.  
Adjustable chest strap with clasp closure.  
Breathable padded mesh back panel.  
Front zip pocket organiser section. External secure padded laptop compartment, compatible up to 15.6". Internal elastic bottle holder. Tear out label. Expandable capacity 20-25 litres.

**Dimensions:** 50 x 33 x 21 cm  
**Print area:** 20 x 15 cm  
**Embroidery:** 18 tubular hoop



KI0903

  
www.kimood.net
**KI0903 Laptop Backpack**

1680D polyester.  
Dual use laptop/document bag, convertible into a backpack. Reinforced padded grab handles - top and side. Adjustable padded backpack shoulder straps can be packed away into the padded back panel. Adjustable detachable shoulder strap with pad. Front zip pocket with internal organiser section, key holder and ear phone cord access. Fully padded main zip compartment. Laptop compatible up to 15". Bottom zip to fit onto a trolley bag. Capacity 25 litres.

**Dimensions:** 40 x 35 x 18 cm  
**Print area:** 15 x 10 cm



QUADRA®

QD905

**QD905 Vessel™ Laptop Backpack**

600D micro ripstop polyester.  
Grab handle. Padded adjustable shoulder straps.  
Padded laptop compartment, compatible up to 15.6". Padded internal iPad®/Tablet compartment. Multiple internal pockets. Plush lined valuables pocket with secure closure. Internal document pouch pocket. Ergonomic padded back panel. Side zip pockets.  
Capacity 26 litres.

**Dimensions:** 48 x 30 x 30 cm  
**Print area:** 21 x 18 cm  
**Embroidery:** 18 flat bed hoop



Gloves	777 - 778
Neck warmers	779 - 780
Snoods & scarves	780 - 781
Soft toys	782 - 787
Soft toys clothing	787
Bags & hot water bottle covers	788
Blankets	788
Belts	789
Zip pulls	789
Key rings	789
Water bottle	789
Cushion cover	789
Umbrellas	790
Underwear	791
Socks	792 - 793
Pyjamas & loungewear	794 - 797
Robes	797
Slippers	798
Towels	798 - 801



MM01 Bracken Bear Page 782



MM19, MM700, MM20  
Newborn Comforters Page 783



MM550 NEW Giant Zippie Bunny Page 784  
MM50 Zippie Bunny Page 785  
MM60 Printme Mini Animals Page 784



RS144



### RS144 Result Winter Essentials Polartherm™ Gloves

100% polyester.  
Pill resistant. Elasticated cuffs.

Size: S M L



black

navy

charcoal

red

**Beechfield**  
ORIGINAL HEADWEAR

BB295

### BB295 Beechfield Suprafleece® Thinsulate™ Gloves

100% polyester anti-pill Suprafleece®.  
100% polyester lining.  
Thinsulate™ layer.  
Ultra thermal fabric - warmth without weight.  
Elasticated cuffs.

Size: S/M L/XL



black

french navy

Thinsulate  
Thermal insulation

suprafleece®

BB497

**Beechfield**  
ORIGINAL HEADWEAR

### BB497 Beechfield Cable Knit Melange Gloves

100% soft touch acrylic.  
Heavyweight melange cable knit.  
Hand knitted feel. Ribbed cuffs. Tear out label.

Size: S/M L/XL



black

navy

light grey

mustard

Tear  
Out

RS147



### RS147 Result Winter Essentials Classic Lined Thinsulate™ Gloves

100% acrylic.  
Thinsulate™ insulation.  
Soft feel polyester tricot lining.  
Branding on cuffs.  
Tag free.

Size: S/M L/XL XXL



black

navy

charcoal

Thinsulate  
INSULATION

X  
No Label

BB490

**Beechfield**  
ORIGINAL HEADWEAR

### BB490 Beechfield Touchscreen Smart Gloves

95% acrylic/4% polyester/1% elastane.  
Compatible with touch screen devices.  
Selected conductive fingers and thumb.

Size: S/M L/XL



black

heather navy

heather grey

RS147B



### RS147B Result Winter Essentials Kids Lined Thinsulate™ Gloves

100% acrylic.  
Thinsulate™ insulation.  
Soft feel polyester tricot lining.  
Branding on cuffs.

Size: One size



navy

Thinsulate  
INSULATION

BB491

**Beechfield**  
ORIGINAL HEADWEAR

### BB491 Beechfield Fingerless Gloves

Black 88% acrylic/11% polyester/1% elastane.  
Charcoal 50% polyester/49% acrylic/1% elastane.  
One piece knit.  
Ribbed cuffs.

Size: S/M L/XL



black

charcoal

RS364



### RS364 Result Winter Essentials Soft Shell Thermal Gloves

Three layer bonded fabric.  
Polyester outer.  
TPU waterproof, breathable and windproof membrane mid layer. Pill resistant micro fleece inner. Comfort stretch. Elasticated wrist with extended wrist cover. Palm grip feature. Cut out label (style in transition).

Size: S/M L/XL



black

X  
Cut Out

# 778 GLOVES

RS134



**TECH**  
PERFORMANCE

## RS134 Result Winter Essentials TECH Performance Sport Gloves

Three layer soft shell fabric with two way stretch. Breathable, windproof and water resistant. Comfort sport fit with extended wrist cover. Palm grips. Individually boxed. Access for decoration. Branding to back of glove.

Size: S M L  
Palm (cm): 11.5 12 12.5



black/black

**Beechfield**  
ORIGINAL HEADWEAR

**Morf**

## BB915 Beechfield Morf® Recycled

100% recycled polyester microfibre. Breathable fabric. Seam free for comfort. Machine washable/non iron. Multi-purpose use.

Dimensions: 50 x 25 cm



BB915



**NEW**

SR267



## SR267 Spiro Elite Running Gloves

100% polyester. Windproof and lightweight. Sweat panel. Media digits. Reflective piping. Elasticated cuffs. Branded.

Size: S M L



black

**Beechfield**  
ORIGINAL HEADWEAR

## BB905 Beechfield Morf® Ombré

100% polyester microfibre. Breathable fabric. Seam free for comfort. Machine washable/non iron. Multi-purpose use.

Dimensions: 50 x 25 cm

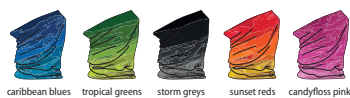

**Morf**

BB905



BB310



**Beechfield**  
ORIGINAL HEADWEAR

## BB310 Beechfield Sports Tech Soft Shell Gloves

93% polyester/7% elastane. Windproof and breathable. Lightweight. Quick drying. Ergonomic fit. Compatible with touch screen devices. Removable adhesive fabric label.

Size: S/M L/XL



black



graphite grey



fluorescent yellow



Sticker

**NEW**  
COLOURS

**Beechfield**  
ORIGINAL HEADWEAR

## BB904 Beechfield Morf® Geometric

100% polyester microfibre. Breathable fabric. Seam free for comfort. Machine washable/non iron. Multi-purpose use.

Dimensions: 50 x 25 cm

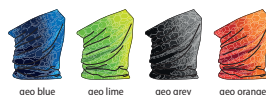

**Morf**

BB904



BB320



**Beechfield**  
ORIGINAL HEADWEAR

## BB320 Beechfield Sports Tech Soft Shell Neck Warmer

85% polyester/15% elastane. Windproof and breathable. Lightweight and quick drying. Ergonomic fit with contoured design. Adjustable drawcord with toggle. Flatlock stitched seams. Tear out label.

Size: One size



black



graphite grey



fluorescent yellow



Tear Out

**NEW**  
COLOURS

**SOL'S**  
the fair spirit

## 01198 SOL'S Bandana

90% polyester/10% cotton.

Dimensions: 62 x 62 x 86 cm

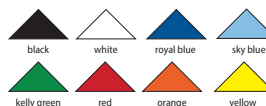

01198



**NEW**



BB900

**Beechfield®**  
ORIGINAL HEADWEAR

**BB900 Beechfield Morf® Original**

100% polyester microfibre.  
Breathable fabric. Seam free for comfort.  
Machine washable/non iron. Multi-purpose use.

**Dimensions:** 50 x 25 cm



Morf

03094

**SOL'S®**  
the fair spirit

**03094 SOL'S Bolt Neck Warmer**

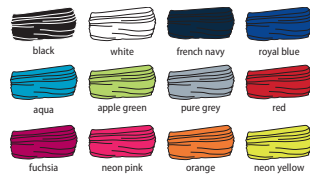
100% polyester.  
Seam free for comfort.  
Multi-purpose use.  
Suitable for sublimation printing.

**Dimensions:** 50 x 25 cm

BB901

**Beechfield®**  
ORIGINAL HEADWEAR

**BB901 Beechfield Morf® Spacer Marl**

100% polyester microfibre.  
Printed spacer effect.  
Breathable fabric.  
Seam free for comfort.  
Machine washable/non iron. Multi-purpose use.

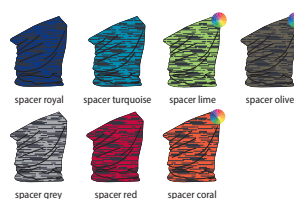
**Dimensions:** 50 x 25 cm

Morf

**Beechfield®**  
ORIGINAL HEADWEAR

**BB900B Beechfield Junior Morf® Original**

100% polyester microfibre.  
Breathable fabric.  
Seam free for comfort.  
Machine washable/non iron. Multi-purpose use.

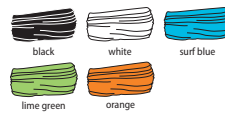
**Dimensions:** 44 x 22 cm

Morf

BB900B

**Beechfield®**  
ORIGINAL HEADWEAR

Morf

**BB910 Beechfield Premium Anti-Bacterial Morf®.**

100% polyester microfibre. Treated with antimicrobial technology. Breathable fabric. Seam free for comfort. Machine washable/non-iron. Multi-purpose use. Each pack contains 3 Morf®.

**Dimensions:** 50 x 25 cm

BB910



NEW

**Beechfield®**  
ORIGINAL HEADWEAR

Morf

**BB910B Beechfield Junior Premium Anti-Bacterial Morf®**

100% polyester microfibre.  
Treated with antimicrobial technology.  
Breathable fabric. Seam free for comfort.  
Machine washable/non-iron. Multi-purpose use.  
Each pack contains 3 Morf®.

**Dimensions:** 44 x 22 cm

BB910B



NEW

**Beechfield®**  
ORIGINAL HEADWEAR

**BB950 Beechfield Morf® Enhanced-Viz**

100% polyester microfibre.  
Breathable fabric.  
Seam free for comfort.  
Reflective stripes.  
Machine washable/non iron. Multi-purpose use.

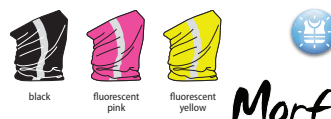
**Dimensions:** 50 x 25 cm

Morf

BB950

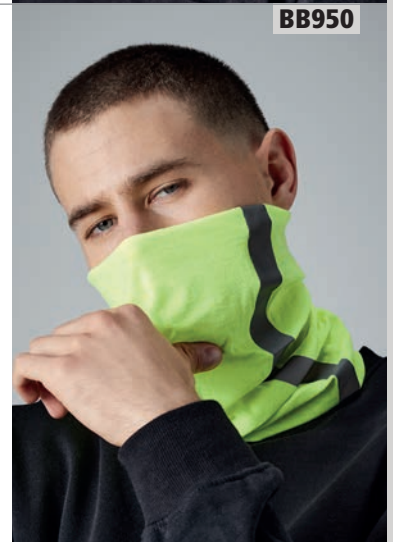



# 780 SNOODS & SCARVES

BB920



**Beechfield**  
ORIGINAL HEADWEAR

## BB920 Beechfield Morf® Suprafleece®

100% polyester microfibre.  
Polyester Suprafleece® for extra warmth.  
Breathable fabric. Seam free for comfort.  
Machine washable/non iron. Multi-purpose use.

Dimensions: 74 x 25 cm

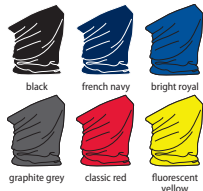

**Morf**  
suprafleece

**Beechfield**  
ORIGINAL HEADWEAR

## BB499 Beechfield Cable Knit Melange Scarf

100% soft touch acrylic.  
Heavyweight melange cable knit.  
Hand knitted feel.  
Chunky, wrap-around design.  
Removable adhesive fabric label.

Dimensions: 168 x 27 cm



**Sticker**

BB499



BB930



**Beechfield**  
ORIGINAL HEADWEAR

## BB930 Beechfield Morf® Micro Fleece

100% polyester micro fleece.  
Ultra thermal fabric - warmth without weight.  
Breathable fabric.  
Flat seams for comfort.  
Multi-purpose use.

Dimensions: 50 x 25 cm



**Morf**



## RS143 Result Winter Essentials Polartherm™ Tassel Scarf

100% polyester fleece.  
Pill resistant.  
Tassel trim.

Dimensions: 155 x 25 cm

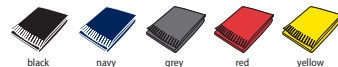

RS143



RC353



## RC353 Result Winter Essentials Bandit® Face/Neck/Chest Warmer

100% acrylic outer.  
Polyester microfibre lining. Tear release closure.  
Can be worn up to 5 different styles.  
Cut out label.

Size: S/M L/XL  
Dimensions: 56 x 24 cm 62 x 28 cm



**Bandit**  
Cut Out

**Beechfield**  
ORIGINAL HEADWEAR

## BB291 Beechfield Suprafleece® Dolomite Scarf

100% polyester anti-pill Suprafleece®.  
Ultra thermal fabric - warmth without weight.  
Contemporary tassel design.

Dimensions: 150 x 25 cm



**suprafleece**

BB291



RC377



## RC377 Result Winter Essentials Braided Snood

100% acrylic.  
Polartherm® micro fleece lining.  
Windproof. Double thickness.  
Decorative braid knit.  
Tag free.

Size: One size



**No Label**

**Beechfield**  
ORIGINAL HEADWEAR

## BB290 Beechfield Suprafleece® Geneva Scarf

100% polyester anti-pill Suprafleece®.  
Ultra thermal fabric - warmth without weight.

Dimensions: 150 x 25 cm

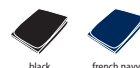

**suprafleece**

BB290





BB500

**Beechfield®**  
ORIGINAL HEADWEAR

## BB500 Beechfield Classic Woven Scarf

100% acrylic.  
Luxury soft touch yarn.  
Unisex. Oversized design.  
Tassel trim.  
Removable adhesive fabric label.

Dimensions: 186 x 47 cm

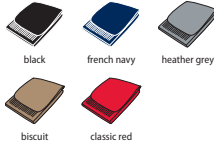

**Beechfield®**  
ORIGINAL HEADWEAR

## BB489 Beechfield Classic Check Scarf

100% soft touch acrylic.  
Woven check pattern.  
Tassel trim.  
Removable adhesive fabric label.

Dimensions: 181 x 31 cm

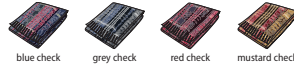

BB489

BB470

**Beechfield®**  
ORIGINAL HEADWEAR

## BB470 Beechfield Classic Knitted Scarf

100% soft touch acrylic.\*  
Luxurious double layer knit.  
Classic styling.  
Tassel trim.  
Tear out label.

Dimensions: 152 x 18 cm

\*Heather grey 55% polyester/45% acrylic.



## RS146 Result Winter Essentials Team Scarf

100% acrylic.  
6cm tassels on each end.  
Tag free.

Dimensions: 140 x 20 cm



RS146

RS145



## RS145 Result Winter Essentials Classic Heavy Knit Scarf

100% acrylic.  
Double knit.  
Tag free.

Dimensions: 165 x 20 cm



**Beechfield®**  
ORIGINAL HEADWEAR

## BB479 Beechfield Stadium Scarf

100% soft touch acrylic.  
Luxurious double layer knit.  
Classic colour combinations.  
Tassel trim.

Dimensions: 182 x 18 cm



BB479

BB469

**Beechfield®**  
ORIGINAL HEADWEAR

## BB469 Beechfield Metro Knitted Scarf

100% soft touch acrylic.  
Snug ribbed knit.

Dimensions: 170 x 20 cm



MM01

**MM01 Mumbles Bracken Bear**

Light brown coloured bear with blue tartan ribbon. Contrast pads on paws and feet.

<b>Size:</b>	S	M	L
<b>Height (cm):</b>	20.5	30.5	40.5

Suitable for ages 0+.



MM16

**MM16 Mumbles Classic Bear**

Light brown coloured bear with jointed arms and legs. Dark brown stitched nose. Contrast pads on paws and feet.

<b>Size:</b>	S	M
<b>Height (cm):</b>	20.5	30.5

Suitable for ages 0+.



MM35

**MM35 Mumbles Oliver Bear**

Cream coloured soft plush bear. Contrast nose. Sewn eyes. Self colour feet. Bean filled bottom and feet.

<b>Size:</b>	M
<b>Height (cm):</b>	33

Suitable for ages 0+.

**MM03 Mumbles Brumble Bear**

Plush bear in a range of colours. Colour matching ribbon, nose and mouth detail. Bean filled bottom and feet.

<b>Size:</b>	S*	M
<b>Height (cm):</b>	22	33

\*Available in light brown only.  
Suitable for ages 0+.



MM03



MM30

**MM30 Mumbles Bear in a T-Shirt**

Plush cream and mid brown coloured bear. Comes dressed in a removable white 100% cotton t-shirt.

<b>Size:</b>	S	M
<b>Height (cm):</b>	20	30

Suitable for ages 0+.

**MM32 Mumbles Velvet Bear**

Velvet bear with contrast nose. Brown ribbon with cream spots.

<b>Size:</b>	S	M	L
<b>Height (cm):</b>	20	30	40

Suitable for ages 0+.



MM32



MM21

**MM21 Mumbles Honey Bear**

Honey coloured chubby soft plush bear. Contrast nose and feet detail. Comes dressed in a removable cream velour t-shirt.

<b>Size:</b>	M	L
<b>Height (cm):</b>	28	38

Suitable for ages 0+.

**MM23 Mumbles Binx Bear**

Two options.

**Key ring** - light brown coloured small bear with key ring attachment.

**Magnet** - light brown coloured small bear with magnets in 4 paws.

Both come wearing a removable white cotton t-shirt.

<b>Size:</b>	XS
<b>Magnet height (cm):</b>	13
<b>Key ring height (cm):</b>	10

Not suitable for children under the age of 36 months due to choking hazard on small parts.



MM23





**MM33**
**MM33 Mumbles Reindeer**

Brown coloured reindeer with red nose and contrast antlers.

Size:	M
Height (cm):	30

Suitable for ages 0+.

**MM700**
**MM700 Mumbles Animal Comforter with Rattle**

Soft plush white rabbit and bear with contrast nose and inner ear. Rabbit has pink contrast blanket. Bear has blue contrast blanket. Concealed zip on blanket for decoration.

**Dimensions:** 28 x 28 cm

Suitable for ages 0+.

**MM18**
**MM18 Mumbles Rabbit**

Cream coloured rabbit with self coloured ears and pads on feet. Ribbon around neck.

Size:	M
Height (cm):	36

Suitable for ages 0+.

**MM19 Mumbles Lamb Comforter**

Double layer blanket. Lamb features with head and arms. Concealed zip for embroidery access.

Size:	M
Height (cm):	26
Width (cm):	26

Suitable for ages 0+.

**MM19****MM20**
**MM20 Mumbles Monkey Comforter**

Baby monkey comforter. Double layer blanket. Concealed zip for embroidery access.

Size:	M
Height (cm):	33
Width (cm):	33

Suitable for ages 0+.

**MM701 Mumbles Comforter with Rattle**

Soft plush baby elephant. Yellow contrast inner ears. Soft plush blanket with contrast panels. Contrast interactive tags on blanket edges. Zip access on blanket for decoration.

**Dimensions:** 31 x 31 cm

Suitable for ages 0+.

**MM701****MM606**
**MM606 Mumbles Hippo with Printed Fleece Blanket**

Soft plush hippo with printed fleece blanket (87 x 73cm). Contrast ears, nose and feet. Sewn eyes. Hook and loop fastening on feet.

Height (cm):	30
--------------	----

Suitable for ages 0+.

**MM34 Mumbles Rabbit and Blanket Set**

Light brown coloured soft plush rabbit. Contrast cream corduroy under ears and on paws. Hook and loop fastening on paws. Separate fleece cream blanket with contrast blanket stitched edge (90 x 75cm). Comes in a presentation bag with cream ribbon.

Size:	M
Height (cm):	40

Suitable for ages 0+.

**MM34**

## MM60



### MM60 Mumbles Printme Mini Animals

Soft plush mini animal toys - white bunny, grey bunny, lion, giraffe, unicorn, owl, cat, elephant, penguin, rainbow bear, reindeer, teddy and white teddy.  
Suitable for vinyl print and sublimation.

Bunnies (height):	34 cm	Elephant (height):	28 cm
Lion (height):	26 cm	Penguin (height):	24 cm
Giraffe (height):	29 cm	Rainbow Bear (height):	28 cm
Unicorn (height):	28 cm	Reindeer (height):	32 cm
Owl (height):	30 cm	Teddy (height):	30 cm
Cat (height):	30 cm	White Teddy (height):	30 cm

Suitable for ages 0+.



## MM550



### MM550 Mumbles Zippie Giant Bunny

Grey coloured soft plush bunny.  
Floppy ears.  
Sewn eyes and nose.  
White panels under ears, on tummy and feet.  
Removable inner pad.  
Zip access for decoration onto front panel.  
Suitable for embroidery, print and sublimation.

Height (cm): 65

Suitable for ages 0+.



### MM24 Mumbles Supersize Honey Bear

Honey coloured chubby soft plush bear.  
Contrast nose and feet detail.  
Comes dressed in a cream velour t-shirt.

Size: 3XL

Height (cm): 86

Suitable for ages 0+.



## MM24



### MM600 Mumbles Zippie Lamb Cushion

Cream coloured soft plush lamb cushion.  
Hook and loop tab fastening.  
Zip access for decoration onto front panel.  
Removable inner cushion.  
Suitable for embroidery, print and sublimation.

Dimensions: 47 x 30 cm

Suitable for ages 0+.



## MM600



## MM556



### MM556 Mumbles Zippie New Baby Bear

Coloured soft plush bear.  
White coloured panel on ears, nose, tummy and feet. Self colour ribbon.  
Removable inner pad.  
Zip access for decoration onto front panel.  
Suitable for embroidery, print and sublimation.

Height (cm): 40

Suitable for ages 0+.

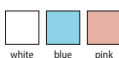

### MM601 Mumbles Zippie Bear Cushion

Mid brown coloured soft plush bear cushion.  
Hook and loop tab fastening.  
Zip access for decoration onto front panel.  
Removable inner cushion.  
Suitable for embroidery, print and sublimation.

Dimensions: 47 x 30 cm

Suitable for ages 0+.



## MM601





**MM50**
**MM50 Mumbles  
Zippie Bunny**

Soft plush bunny.  
Floppy ears. Sewn eyes. Contrast pink nose.  
White coloured panel on tummy and feet.  
Removable inner pad.  
Zip access for decoration onto front panel.  
Suitable for embroidery, print and sublimation.

**Height (cm):** 45

Suitable for ages 0+.



cream



grey

**MM570**
**MM570 Mumbles  
Pink Zippie Unicorn**

Pink coloured soft plush unicorn.  
Pink contrast horn and feet.  
White contrast mane and tail.  
Sewn eyes.  
Removable inner pad.  
Zip access for decoration onto front panel.  
Suitable for embroidery, print and sublimation.

**Height (cm):** 38

Suitable for ages 0+.

**MM51**
**MM51 Mumbles  
Zippie Teddy**

Mid brown coloured soft plush bear.  
Sewn eyes.  
Contrast brown nose.  
Light brown coloured panel on tummy and feet.  
Removable inner stuffing.  
Zip access for decoration onto front panel.  
Suitable for embroidery, print and sublimation.

**Height (cm):** 45

Suitable for ages 0+.

**MM557**
**MM557 Mumbles  
Zippie Unicorn**

Soft plush unicorn.  
Contrast silver feet and horn.  
Sewn nose and eyes.  
Contrast mane, tail and trim.  
Removable inner pad.  
Zip access for decoration onto front panel.  
Suitable for embroidery, print and sublimation.

**Height (cm):** 40

Suitable for ages 0+.

**MM561**
**MM561 Mumbles  
Zippie Angel**

White coloured soft plush bear.  
Contrast eyes and nose.  
Fabric wings.  
Removable inner pad.  
Zip access for decoration onto front panel.  
Suitable for embroidery, print and sublimation.

**Height (cm):** 42

Suitable for ages 0+.

**MM54**
**MM54 Mumbles  
Zippie Owl**

Light brown coloured soft plush owl.  
Contrast nose and feet. White coloured panel on tummy and under wings. Removable inner pad.  
Zip access for decoration onto front panel.  
Suitable for embroidery, print and sublimation.

**Height (cm):** 40

Suitable for ages 0+.

**MM555**
**MM555 Mumbles  
Zippie Rainbow Bear**

Multi coloured soft plush bear.  
White coloured panel on ears, nose, tummy and feet. Removable inner pad.  
Zip access for decoration onto front panel.  
Suitable for embroidery, print and sublimation.

**Height (cm):** 42

Suitable for ages 0+.

**MM52**
**MM52 Mumbles  
Zippie Dog**

Mid brown coloured soft plush dog.  
Floppy ears. Sewn eyes. Contrast brown nose.  
Light brown coloured panel on tummy and feet.  
Removable inner stuffing.  
Zip access for decoration onto front panel.  
Suitable for embroidery, print and sublimation.

**Height (cm):** 45

Suitable for ages 0+.



**MM565**



**MM565 Mumbles  
Zippie Highland Cow**

Brown coloured soft plush highland cow. Contrast horns and tummy. Sewn eyes. Removable inner pad. Zip access for decoration onto front panel. Suitable for embroidery, print and sublimation.

Size: L  
Height (cm): 37



Suitable for ages 0+.

**MM558**



**MM558 Mumbles  
Zippie Elephant**

Grey coloured soft plush elephant. Cream coloured inner ears, tummy and feet. Sewn eyes. Removable inner pad. Zip access for decoration onto both ears and front panel. Suitable for embroidery, print and sublimation.

Height (cm): 46

Suitable for ages 0+.



**MM568**



**MM568 Mumbles  
Zippie Fox**

Brown coloured soft plush fox. White inner ears, snout and tummy. Sewn eyes. Removable inner pad. Zip access for decoration onto front panel. Suitable for embroidery, print and sublimation.

Size: L  
Height (cm): 40



Suitable for ages 0+.

**MM569**



**MM569 Mumbles  
Zippie Lion**

Soft plush lion. Contrast mane, nose and tail. Sewn eyes and mouth. Removable inner pad. Zip access for decoration onto front panel. Suitable for embroidery, print and sublimation.

Height (cm): 42

Suitable for ages 0+.



**MM571**



**MM571 Mumbles  
Zippie Turtle**

Green coloured soft plush turtle. Contrast eye detail. Removable inner pad. Zip access for decoration onto top and bottom panels. Suitable for embroidery, print and sublimation.

Size: L  
Height (cm): 42



Suitable for ages 0+.

**MM53**



**MM53 Mumbles  
Zippie Dinosaur**

Green coloured soft plush dinosaur. Sewn eyes. Contrast felt decoration. Light green coloured panel on tummy and feet. Removable inner pad. Zip access for decoration onto front panel. Suitable for embroidery, print and sublimation.

Height (cm): 42

Suitable for ages 0+.



**MM564**



**MM564 Mumbles  
Zippie Giraffe**

Soft plush giraffe. Contrast mane, horns, inner ears, nose, hooves and tail. Sewn eyes and mouth. Removable inner pad. Zip access for decoration onto front panel. Suitable for embroidery, print and sublimation.

Height (cm): 38



Suitable for ages 0+.

**MM559**



**MM559 Mumbles  
Zippie Dragon**

Red coloured soft plush dragon. Contrast fabric on horns, wings and ears. Sewn eyes. Removable inner pad. Zip access for decoration onto front panel. Suitable for embroidery, print and sublimation.

Height (cm): 42

Suitable for ages 0+.





**MM563**
**MM563 Mumbles  
Zippie Father Christmas**

Soft plush father christmas.  
Sewn eyes.  
Contrast belt and feet.  
White coloured panel on tummy.  
Removable inner pad.  
Zip access for decoration onto front panel.  
Suitable for embroidery, print and sublimation.

**Height (cm):** 33

Suitable for ages 0+.

**MM573**
**MM573 Mumbles  
Christmas Zippie Bear**

Soft plush white bear.  
Christmas hat over one ear.  
Sewn eyes.  
Red nose.  
Red knitted scarf.  
Removable inner pad.  
Zip access for decoration onto front panel.  
Suitable for embroidery, print and sublimation.

**Size:** L  
**Height (cm):** 35

Suitable for ages 0+.

**NEW****MM567**
**MM567 Mumbles  
Zippie Snowman**

Soft plush snowman with contrast knitted scarf.  
Sewn eyes and mouth. Contrast orange nose.  
Contrast hat and gloves.  
White coloured panel on tummy.  
Removable inner pad.  
Zip access for decoration onto front panel.  
Suitable for embroidery, print and sublimation.

**Height (cm):** 44

Suitable for ages 0+.

**MM71**
**MM71 Mumbles  
Teddy T-Shirt**

100% cotton plain t-shirt. \* Bear not included.  
Suitable for bears small, medium and large.

**Size:** S M\*\* L▲

\*Sublimation white 100% polyester.

\*\*Available in medium only.

▲Not available in large.

Not suitable for children under the age of 36 months due to choking hazard on small parts.

**MM566**
**MM566 Mumbles  
Zippie Penguin**

Soft plush penguin with contrast knitted scarf.  
Contrast beak and feet.  
Sewn eyes.  
White coloured panel on tummy.  
Removable inner pad.  
Zip access for decoration onto front panel.  
Suitable for embroidery, print and sublimation.

**Height (cm):** 38

Suitable for ages 0+.

**MM83**
**MM83 Mumbles  
Teddy Jumper**

100% acrylic. Bear not included.  
Suitable for bears small, medium and large.

**Size:** S\*\* M\* L

\*Available in medium only.

\*\*Available in small.

Not suitable for children under the age of 36 months due to choking hazard on small parts.

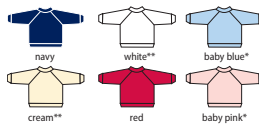
**MM560**
**MM560 Mumbles  
Zippie Reindeer**

Brown coloured soft plush reindeer.  
Red nose and contrast antlers.  
White coloured panel on ears, tummy and feet.  
Removable inner pad.  
Zip access for decoration onto front panel.  
Suitable for embroidery, print and sublimation.

**Height (cm):** 46

Suitable for ages 0+.

**MM88**
**MM88 Mumbles  
Teddy Hoodie**

100% cotton hooded t-shirt.  
Bear not included.  
Suitable for bears medium and large.

**Size:** M L

Not suitable for children under the age of 36 months due to choking hazard on small parts.

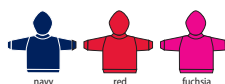

# 788 BAGS, HOT WATER BOTTLE COVERS & BLANKETS

MM607



## MM607 Mumbles Giraffe Hot Water Bottle Cover

Soft plush hot water bottle cover. Suitable for a 2 litre hot water bottle - water bottle not included. Contrast mane, horns, inner ears, nose, hooves and tail. Sewn eyes and mouth. Tear release rear access. Suitable for embroidery, print and sublimation.

Height (cm): 42

Suitable for ages 0+.



## GD100 Gildan DryBlend® Stadium Blanket

50% cotton/50% Dryblend polyester. Moisture wicking properties. Air jet spun yarn for softer feel and anti-pill. Mitred V corners. Hemmed sides all around. Twin needle stitching.

Weight: 305 gsm

Dimensions: 127 x 152 cm

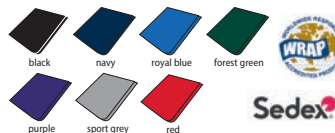

GD100 [12900]



MM605



## MM605 Mumbles Unicorn Hot Water Bottle Cover

Soft plush hot water bottle cover. Suitable for a 2 litre hot water bottle - water bottle not included. Contrast horn and feet. White mane. Sewn nose and eyes. White coloured panel on tummy. Tear release rear access. Suitable for embroidery, print and sublimation.

Height (cm): 43

Suitable for ages 0+.



## RS39 Result Winter Essentials Polartherm™ Blanket

100% polyester. Pill resistant. Quick drying. Chunky natural contrast stitched edging. Machine washable. Cut out label.

Weight: 300 gsm

Dimensions: 175 x 140 cm



RS39



MM603



## MM603 Mumbles Zippie Dog Backpack

Soft plush dog backpack. Nylon webbing straps and handle. Contrast ears and nose. Sewn eyes. Zip access for decoration onto front panel. Suitable for embroidery, print and sublimation.

Height (cm): 38

Not suitable for children under the age of 10 months.



## 88105 SOL'S Plaid Fleece Blanket

100% polyester. Pill resistant. Carry handle.

Weight: 220 gsm

Dimensions: 150 x 120 cm

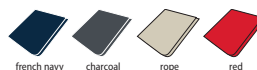

88105



MM604



## MM604 Mumbles Zippy Rabbit Backpack

Soft plush pink bunny backpack. Nylon webbing straps and handle. Contrast ears and nose. Sewn eyes. Zip access for decoration onto front panel. Suitable for embroidery, print and sublimation.

Height (cm): 38

Not suitable for children under the age of 10 months.



## LW900T Larkwood Blanket

100% cotton.\* Single jersey. Double layer blanket with bound edge. Tag free.

Weight: 160 gsm

Dimensions: 74 x 74 cm

\*Heather grey 90% cotton/10% viscose.

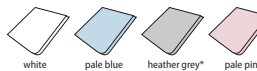

LW900T





KP807

**k-up**

## KP807 K-UP Classic Leather Belt

100% Italian full grain leather. 30mm thick. Total length 125cm - can be adjusted by trimming length as the buckle is detachable. Metal buckle. Comes in cotton bag with drawcord.

Size: One size



black

dark brown



**Beechfield**  
ORIGINAL HEADWEAR

BB400

## BB400 Beechfield Faux Fur Pop Pom Key Ring

Removable faux fur pop pom. Webbing strap, designed for decoration. Designed to be popped and swapped. Compatible with interchangeable pop pom products.

Size: One size



KP805

**k-up**

## KP805 K-UP Braided Elasticated Belt

52% rubber/48% polypropylene. Woven and braided for improved air circulation. Loops finished in polyurethane with contrast topstitching. Supplied in cotton pouch.

Size: One size



black

navy

navy/beige

ecru

dark grey



**BagBase**

BG100

## BG100 BagBase Brandable Key Clip

100% polyester webbing. High density webbing. Durable clasp fastening. Designed for decoration.

Dimensions: 20.5 x 2.5 cm

Print area: 12.5 x 1.5 cm

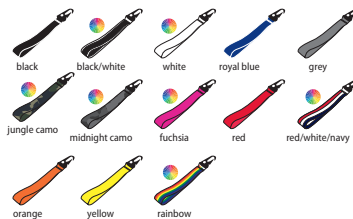

black

black/white

white

royal blue

grey

jungle camo

midnight camo

fuchsia

red

red/white/navy

orange

yellow

rainbow



KP802

**k-up**

## KP802 K-UP Polyester Belt

100% polyester. Self colour metal buckle. Adjustable length.

Size: One size



black

white

navy

royal blue

lime green

dark grey

light grey

red

fuchsia

yellow



**QUADRA**

QD440

## QD440 Quadra Water Bottle and Holder

600D polyester. 500ml BPA free soft water bottle included. Soft pull up drink nozzle with screw on cap. Ergonomic easy grip neck. Wide neck opening for easy filling and cleaning. Belt loop and carabiner clip. Capacity 0.5 litre.

Dimensions: 7.5 x 7.5 x 20 cm

Print area: 9 x 9 cm

Embroidery: 9 tubular hoop



black

white

french navy

bright royal

sky blue

bottle green

graphite grey

burgundy

classic red

classic pink

orange



KI0341

**Ki.mood**  
www.kimood.net

## KI0341 Kimood Smartphone Belt

90% polyamide/10% thermoplastic polyurethane TPU. Water repellent fabric. Elasticated strap with two zip pockets. Main pocket has a transparent PVC window and is suitable for media devices. Coin/key pocket. Ear phone access.

Dimensions: 37 x 7 x 5 cm  
Print area: 4 x 3 cm



black

fluorescent yellow



W350

## W350 Westford Mill Fairtrade Cotton Canvas Cushion Cover

100% washed cotton canvas. Fairtrade certified. Self colour concealed zip. Small is rectangular shape. Medium and large are square shape. Perfect for print and embroidery. Padding not included.

Weight: 305 gsm

Size:	S	M	L
Dimensions (cm):	30 x 50	40 x 40	50 x 50
Print area (cm):	26 x 45	36 x 36	45 x 45
Embroidery (tubular hoop):	18	18	18



natural



KI2010



## KI2010 Kimood Foldable Mini Umbrella

Polyester pongee fabric. Manual opening. Metal shaft with three folds. Fibreglass frame. Metal tips. Safety runner. Plastic handle. Wrist loop. Comes in protective umbrella sleeve.

Diameter: 98 cm

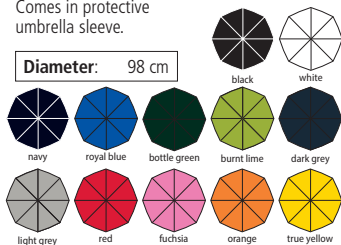

## KI2024 Kimood Transparent Umbrella

Polyolefin elastomer. Auto-opening. 8mm black metal shaft. Metal frame. Rounded polypropylene handle and rib tips.

Diameter: 84 cm

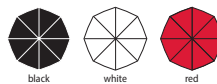

KI2024



KI2007



## KI2007 Kimood Golf Umbrella

210T polyester. Auto-opening. Black fibreglass frame. 10mm black metal shaft. Metal tips. Polycarbonate matt finish golf handle.

Diameter: 98 cm



## KI2004 Kimood Storm Umbrella

210T polyester. Manual opening. 14mm fibreglass shaft and frame. EVA handle. PP rib tips.

Diameter: 128 cm

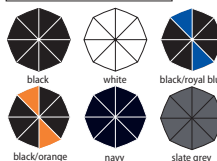

KI2004



KI2008



## KI2008 Kimood Large Golf Umbrella

210T polyester. Auto-opening. Black fibreglass frame. 14mm black metal shaft. Metal tips. Polycarbonate rubber finish golf handle.

Diameter: 120 cm

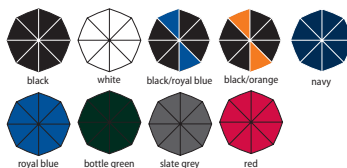

## KI2021 Kimood Large Automatic Umbrella

210T polyester. Auto-opening. 10mm black metal shaft. Fibreglass frame. Rubber/plastic handle.

Diameter: 105 cm



KI2021



QD360



QUADRA®

## QD360 Quadra Pro Golf Umbrella

Polyester pongee fabric. Windproof frame and shaft. Ergonomic handle. Anti-lightning fibreglass frame.

Diameter: 130 cm



## KI020 Kimood Auto Umbrella

Polyester pongee fabric. Classic 23" (58.5cm) wooden umbrella. Auto-opening. Black metal frame. Wooden shaft. Wooden J handle. Metal tips.

Diameter: 96 cm

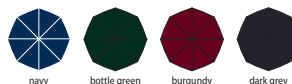

KI020





**SS302** [670187]



FRUIT OF THE LOOM

**SS302 Fruit of the Loom Classic Sport Briefs**

95% cotton/5% elastane.  
High cut leg.  
Heatseal inner waistband label.  
Tonal brand embossed waistband.  
Sold as pack of 2.

Weight: White 150 gsm, Cols 155 gsm

Size:	S	M	L
Waist (to fit):	30/32	33/35	36/38
Size:	XL	XXL	
Waist (to fit):	39/41	42/43	



FRUIT OF THE LOOM

**SS301 Fruit of the Loom Classic Briefs**

100% cotton.  
Heatseal inner waistband label.  
Covered elasticated waistband.  
Branded label stitched onto waistband.  
Sold as pack of 3.

Weight: White 145 gsm, Cols 150 gsm

Size:	S	M	L
Waist (to fit):	30/32	33/35	36/38
Size:	XL	XXL	
Waist (to fit):	39/41	42/43	



**SS301** [670126]

**SS304** [670267]



FRUIT OF THE LOOM

**SS304 Fruit of the Loom Classic Boxers**

95% cotton/5% elastane.  
Boxer style with longer leg length.  
Front fly keyhole opening.  
Heatseal inner waistband label.  
Tonal brand embossed waistband.  
Sold as pack of 2.

Weight: White 150 gsm, Cols 155 gsm

Size:	S	M	L
Waist (to fit):	30/32	33/35	36/38
Size:	XL	XXL	
Waist (to fit):	39/41	42/43	



**KARIBAN**

**KB800 Kariban Boxers**

95% cotton/5% elastane.  
Elasticated waistband with contrast piping.

Weight: 160 gsm

Size:	S	M	L	XL	XXL
Waist (to fit):	30	32	34	36	38



**KB800**

**SK436**



**SK436 SF Ladies Fashion Briefs**

96% polyester/4% elastane.  
Single jersey.  
100% cotton gusset.  
Soft elastic jacquard waistband.  
Tear out label.  
Waistband suitable for sublimation printing.

Weight: 240 gsm

Size:	XS	S	M	L
Ladies size:	8	10	12	14
Waist (to fit):	26	28	30	32



**BELLA+CANVAS**

**BL491 Bella+Canvas Ladies Cotton Spandex Shortie Briefs**

95% airlume combed ringspun cotton/5% spandex.  
Satin trim on waistband.  
Low rise.

Weight: 200 gsm

Size:	S	M	L
Ladies size:	6/8	10/12	14/16



**BL491**

SR295



## SR295 Spiro 3 Pack Mixed Stripe Sneaker Socks

97% polyester/3% elastane.  
Coolmax® fabric. Anti-bacterial.  
Quick dry. Low cut style.  
Ribbed ankle cuff.  
Cushioned heel and toe.  
Branding across front foot.  
Each pack contains three pairs.



Size:	S/M	L/XL
UK size (fits):	4/7	8/11
European size (fits):	37/41	42/46



mixed

COOLMAX

PROACT.®

## PA035 Proact Sports Socks

35% Coolmax® polyester/35% cotton/28%  
polyamide/2% elastane.  
Moisture management fabric.  
Breathable.  
Quick dry.  
Good ankle support.

Size:	S	M	L
Size (fits):	2-5	6-8	9-11



white/  
grey

COOLMAX

PA035



SR293



## SR293 Spiro 3 Pack Sports Sneaker Socks

97% polyester/3% elastane.  
Low cut style with ankle tab.  
Ribbed ankle cuff and instep.  
Cushioned soles.  
Contrast colour trim.  
Each pack contains three pairs.



Size:	S/M	L/XL
UK size (fits):	4/7	8/11
European size (fits):	37/41	42/46



black/red



white/navy



grey/  
lime green



## SR294 Spiro Technical Compression Sports Socks

96% nylon/4% elastane.  
Coolmax® fabric. Durable knit.  
Anti-bacterial. Quick dry. Anatomically shaped  
with reinforcement for optimum protection and  
compression. Ribbed ankle cuff. Cushioned heel  
and toe. Arch support.

Size:	S/M	L/XL	XXL*
UK size (fits):	4/7	8/11	12/14
European size (fits):	37/41	42/46	47/50

\*Available in white only.



black



white\*



purple

COOLMAX

SPIRO  
COMPRESSION  
300\*

SR294



PA033

PROACT.®

## PA033 Proact Microfibre Sneaker Socks

97% polyamide/3% elastane.  
Quick drying.  
Moisture management.  
Hard wearing with backing at heels and toes.  
Each pack contains three pairs.



Size:	S	M
Size (fits):	2-5	6-8



black/  
white/  
storm grey



bright violet/  
fluo green/  
fluo pink



fluo orange/  
fluo yellow/  
turquoise blue

PROACT.®

## PA034 Proact Sneaker Socks

79% cotton/19% polyester/2% elastane.  
Low cut style.  
Good ankle support.

Size:	S	M	L
Size (fits):	2-5	6-8	9-11



white

PA034



SS321 [67602]



## SS321 Fruit of the Loom 3 Pack Quarter Socks

70% cotton/22% polyester/6% polyamide/2%  
elastane.  
Welt protection around ankle. Cushioned soles.  
Machine washable at 30°C.  
Branding on sole.  
Each pack contains three pairs.



Size:	S	M	L
Size (fits):	3/5	6/8	9/12



black



white



mixed

PROACT.®

## PA037 Proact Bamboo Sports Socks

67% viscose/30% polyamide/3% elastane.  
Low cut style.  
Anti-bacterial socks with ultimate comfort.

Size:	S	M	L
Size (fits):	2-5	6-8	9-11



black



white



navy



dark grey

PA037





SS320 [67600]



### SS320 Fruit of the Loom 3 Pack Crew Socks

67% cotton/18% polyester/13% polyamide/2% elastane.  
Everyday use socks. Cushioned soles.  
Machine washable at 30°C.  
Branding on sole.  
Each pack contains three pairs.

Size:	S	M	L
Size (fits):	3/5	6/8	9/12



black white mixed



SOL'S®  
the fair spirit

### 10604 SOL'S Soccer Socks

80% polyester/15% cotton/5% spandex.  
Knee length with ribbed opening.  
Branding on top of foot.

Size:	XS/S	S/M	M/L
Childrens size (fits):	12 - 2.5	3.5 - 6	
Adult size (fits):			6.5 - 10



black white french navy royal blue bright green red lemon



10604

SS322 [67608]



### SS322 Fruit of the Loom 3 Pack Work Gear Socks

72% cotton/23% polyamide/4% polyester/1% elastane.  
Everyday use socks. Cushioned soles.  
Machine washable at 30°C.  
Each pack contains three pairs.

Size:	M	L
Size (fits):	6/8	9/12



black grey melange



PROACT.®

### PA016 Proact Sports Socks

84% polyester/16% elastane.  
Knee length with ribbed opening.  
Engineered heel and toe.  
Cushioned for comfort.

Size:	S	M	L
Size (fits):	3-6	7-9	10-12



black white navy royal blue green garnet red yellow



PA016

RG287 [RMH003]



### RG287 Regatta 3 Pack Workwear Socks

68% cotton/16% acrylic/14% polyester/2% elastane.  
Hardwearing loopstitch design.  
Ribbed ankle cuff. Flat toe seam.  
Cushioned heel and toe.  
Branded at side.  
Each pack contains three pairs.

Shoe size:	6-11
------------	------



black



### CN74 Canterbury Playing Cap Socks

100% polyamide.  
Knee high with rib opening.  
Contrast turnover.  
Hard wearing with a comfortable cushioned foot.  
Branding on back of leg.

Size:	XS	S	M	L	XL
Size (fits):	11-1	2-5	6-10	11-13	14-16



black/white black/red navy/white



CN74

PW131 [SK11]



### PW131 Portwest Thermal Socks

55% cotton/15% nylon/15% wool/15% acrylic.  
Cushioning throughout provides extra warmth,  
extra impact resistance and extra comfort.

Size (fits):	6-9
--------------	-----



blue grey



### CN71 Canterbury Playing Socks

100% polyamide.  
Knee high with rib opening.  
Hard wearing with a comfortable cushioned foot.  
Branding on back of leg.

Size:	S	M	L	XL
Size (fits):	2-5	6-10	11-13	14-16



black white navy red



CN71

SK83



## SK83 SF Ladies Tartan Lounge Pants

100% cotton flannel.  
Twill weave.  
Woven tartan trousers.  
Fully elasticated waistband with mock drawcord.  
Plain hem.  
Tear out label.

Weight: 115 gsm

Size:	XXS	XS	S	M	L	XL
Ladies size:	6	8	10	12	14	16
Waist (to fit):	24	26	28	30	32	34



white/pink



navy/green



red/navy

Tear Out

SF83



## SF83 SF Men Tartan Lounge Pants

100% cotton flannel.  
Twill weave. Woven tartan trousers.  
Fully elasticated waistband with mock drawcord.  
Rear patch pocket.  
Tear out label.

Weight: 115 gsm

Size:	XS	S	M	L	XL	XXL
Waist (to fit):	30	32	34	36	38	40



white/  
multi check



navy/green



red/navy

Tear Out

SK82



## SK82 SF Ladies Tartan Frill Shorts

100% cotton flannel.  
Twill weave.  
Woven tartan shorts with frill hem.  
Fully elasticated waistband with mock drawcord.  
Tear out label.

Weight: 115 gsm

Size:	XXS	XS	S	M	L	XL
Ladies size:	6	8	10	12	14	16
Waist (to fit):	24	26	28	30	32	34



white/pink



navy/green



red/navy

Tear Out

## SM83 SF Minni Kids Tartan Lounge Pants

100% cotton flannel.  
Twill weave. Woven tartan trousers.  
Fully elasticated waistband with mock drawcord.  
Twin needle hem. Tear out label.

Weight: 115 gsm

Age:	5-6	7-8	9-10	11-12	13
Height (cm):	116	128	140	152	164
Waist (to fit):	22	23	24.5	26	27.5



white/pink



navy/green



red/navy

Tear Out

SF82



## SF82 SF Men Tartan Lounge Shorts

100% cotton flannel.  
Twill weave.  
Woven tartan shorts.  
Fully elasticated waistband with mock drawcord.  
Rear patch pocket.  
Twin needle hem.  
Tear out label.

Size:	XS	S	M	L	XL	XXL
Waist (to fit):	30	32	34	36	38	40



navy/green



red/navy

Tear Out

SM83







**SF85**



**SF85 SF Men Lounge Pants**

96% cotton/4% elastane.  
Single jersey.  
Elasticated waistband with drawcord.  
Two side pockets. Open hem.  
Tear out label.

Weight: 180 gsm

<b>Size:</b>	XS	S	M	L	XL	XXL
<b>Waist (to fit):</b>	30	32	34	36	38	40



**LW83T Larkwood Baby/Toddler Tartan Lounge Pants**

100% cotton flannel.  
Twill weave.  
Woven tartan trousers.  
Fully elasticated waistband with mock drawcord.  
Twin needle hem.

Weight: 115 gsm

<b>Age:</b>	0-6m	6-12m	12-18m	18-24m	24-36m	3-4y
<b>Height (cm):</b>	60/68	68/80	80/86	86/92	92/98	98/104



**SK85 SF Ladies Lounge Pants**

96% cotton/4% elastane.  
Elasticated waistband with drawcord.  
Two side pockets.  
Self fabric cuffed leg ends.  
Tear out label.

Weight: 180 gsm

<b>Size:</b>	XS	S	M	L	XL	XXL
<b>Ladies size:</b>	8	10	12	14	16	18
<b>Waist (to fit):</b>	26	28	30	32	34	36



**SK85**



**SM85 SF Minni Kids Lounge Pants**

96% cotton/4% elastane.  
Single jersey.  
Elasticated waistband with mock drawcord.  
1x1 ribbed cuffed leg ends. Tear out label.

Weight: 180 gsm

<b>Age:</b>	5-6	7-8	9-10	11-12	13
<b>Height (cm):</b>	116	128	140	152	164
<b>Waist (to fit):</b>	22	23	24.5	26	27.5



**SM85**



**LW83T**

**larkwood**  
Baby and Toddler Collection

**larkwood**  
Baby and Toddler Collection

**LW85T Larkwood Baby/Toddler Lounge Pants**

96% cotton/4% elastane.  
Elasticated waistband with mock drawcord.  
1x1 ribbed cuffed leg ends.  
Tag free.

Weight: 180 gsm

<b>Age:</b>	0-6m	6-12m	12-18m
<b>Height (cm):</b>	60/68	68/80	80/86
<b>Age:</b>	18-24m	24-36m	3-4y
<b>Height (cm):</b>	86/92	92/98	98/104



**LW85T**



# 796 PYJAMAS & LOUNGEWEAR

TC53

TOWEL  
CITY



TC59 P796



## TC53 Towel City Long PJ's in a Bag

100% cotton single jersey.\*  
T-shirt with turn up sleeves and a loose crew neck.  
Long bottoms have an elasticated waistband with mock drawcord.  
Comes in a bag with drawcord closure. Tag free. KEEP AWAY FROM FIRE.

Weight: 140 gsm

Size:	XS	S	M	L	XL
Ladies size:	8	10	12	14	16

\*Heather grey 85% cotton/15% viscose.



white/  
heather grey\*

white/pink/  
white stripe



Sedex

TC52

TOWEL  
CITY



## TC52 Towel City Short PJ's in a Bag

100% cotton single jersey.\*  
Vest top with racer back. Shorts with side vents.  
Elasticated waistband with mock drawcord. Comes in a bag with drawcord closure. Tag free. KEEP AWAY FROM FIRE.

Weight: 140 gsm

Size:	XS	S	M	L	XL
Ladies size:	8	10	12	14	16

\*Heather grey 85% cotton/15% viscose.



white/  
heather grey\*

white/pink/  
white stripe



Sedex

## TC59 Towel City Kids Long PJ's

100% cotton single jersey.\*  
Crew neck t-shirt with turn up sleeves. Contrast herringbone taped neck.  
Long bottoms have an elasticated waistband with mock drawcord.  
Tag free. KEEP AWAY FROM FIRE.

Weight: 140 gsm

Age:	3-4	5-6	7-8	9-10	11-13
Height (cm):	98-104	110-116	122-128	134-140	146-164

\*Heather grey 85% cotton/15% viscose.



white/navy

white/  
heather grey\*

white/pink/  
white stripe



Sedex

## TC55 Towel City Ladies Satin Long PJ's

95% polyester/5% elastane.  
Shirt with notched collar. Self colour pearlised plastic buttons.  
Contrast piping around collar and centre front opening. Self fabric cuffs with contrast piping. Trousers have elasticated waistband with mock white drawcord. Contrast piping on leg ends. Twin needle hems.

Weight: 95 gsm

Size:	XS/S	M/L	XL/XXL
Ladies size:	8/10	12/14	16/18
Chest (to fit):	30/34	34/38	38/42



black

white

light pink

TC59

TOWEL  
CITY



TC53 P796



TC55

TOWEL  
CITY





TC57

TOWEL  
CITY

**TC57 Towel City  
Ladies Satin Cami Short PJ's**

95% polyester/5% elastane.  
Loose fit top.  
V neck shape with facing.  
Bound armholes and spaghetti straps  
with metal adjusters.  
Shorts with elasticated waistband  
with mock drawcord.  
Wide leg shape.

Weight: 95 gsm

<b>Size:</b>	XS/S	M/L	XL/XXL
<b>Ladies size:</b>	8/10	12/14	16/18
<b>Chest (to fit):</b>	30/34	34/38	38/42



black white light pink

TOWEL  
CITY

**TC50 Towel City  
Ladies Cotton Wrap Robe**

100% cotton single jersey.\*  
Kimono style robe.  
Lightweight fabric.  
Soft on skin.  
Tie front.  
Short style.  
KEEP AWAY FROM FIRE.

Weight: 180 gsm

<b>Size:</b>	S	M	L
<b>Ladies size:</b>	8/10	12/14	16/18
<b>Length (cm):</b>	94	97	100

\*Heather grey 85% cotton/15% viscose.



black white heather grey\* pink

Sedex

TC50



TC54

TOWEL  
CITY

**TC54 Towel City  
Ladies Satin Robe**

95% polyester/5% elastane.  
Kimono style robe.  
3/4 length sleeves.  
Self fabric tie front.  
Side pockets.  
Below knee length.  
Tear out label.

Weight: 95 gsm

<b>Size:</b>	XS/S	M/L	XL/XXL
<b>Ladies size:</b>	8/10	12/14	16/18
<b>Chest (to fit):</b>	30/34	34/38	38/42



black white light pink

Tear  
Out

TOWEL  
CITY

**TC51 Towel City  
Kids Robe**

100% polyester.  
Lightweight fabric.  
Knee length.  
Kimono style.  
Tie front.  
KEEP AWAY FROM FIRE.

Weight: 180 gsm

<b>Age:</b>	3-4	5-6	7-8
<b>Chest (to fit):</b>	22/24	24/26	26/28
<b>Age:</b>	9-10	11-13	
<b>Chest (to fit):</b>	28/30	30/33	



black white

Sedex

TC51



TC86

TOWEL  
CITY

**TC86 Towel City  
Waffle Robe**

65% polyester/35% cotton waffle weave.  
Lightweight fabric.  
Kimono style robe.  
Two patch pockets.  
Tie front.  
Hanging loop.

Weight: 225 gsm

<b>Size:</b>	S/M	L/XL
<b>Length (cm):</b>	120	130

Decoration for illustration purposes only.



white

TOWEL  
CITY

**TC21 Towel City  
Kimono Towelling Robe**

100% heavyweight cotton terry.  
Two pockets.  
Tie front.  
Excellent absorbency qualities.  
Hanging loop.

Weight: 400 gsm

<b>Size:</b>	S/M	L/XL
<b>Length (cm):</b>	110	115



white navy

Sedex



TC21



# 798 SLIPPERS & TOWELS

TC67



**TOWEL CITY**

## TC67 Towel City Open Toe Slippers

100% polyester terry/mixed fibre sole. Open toe. Adjustable hook and loop top fastening. Padded sole. Suitable for sublimation printing.

Weight: 160 gsm

Shoe size: 4-7 8-11  
European size: 36-41 42-46



TC66



**TOWEL CITY**

## TC66 Towel City Waffle Mule Slippers

65% polyester/35% cotton with mixed fibre sole. Waffle weave.

Weight: 220 gsm

Shoe size: 4-7 8-11  
European size: 36-41 42-46



TC64



**TOWEL CITY**

## TC64 Towel City Classic Terry Slippers

100% cotton towelling/mixed fibre soles. Open toe cotton terry outer. Soft padded sole.

Weight: 400 gsm

Shoe size: 4-7 8-11  
European size: 36-41 42-46



TC62



**TOWEL CITY**

## TC62 Towel City Beauty Hairband

80% cotton/20% polyester terry towelling. Adjustable tear release closure. Ideal for facials and beauticians' use.

Weight: 240 gsm

Size: One size



TC36



**TOWEL CITY**

## TC36 Towel City Babies Hooded Towel

100% cotton towelling. Contrasting binding. Exceptional softness. Excellent absorbency qualities.

Weight: 360 gsm

Dimensions: 75 x 75 cm



**Sedex**

**TOWEL CITY**

## TC01 Towel City Luxury Face Cloth

100% ringspun cotton. Luxurious thick pile. Herringbone style single border. Hanging loop. Excellent absorbency qualities.

Weight: 550 gsm

Dimensions: 30 x 30 cm

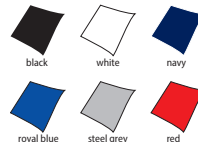

TC01



W710



## W710 Westford Mill Organic Cotton Tea Towel

100% OCS certified organic cotton. Superior print surface. Hanging loop. Tear out label.

Weight: 170 gsm

Dimensions: 50 x 70 cm



W701



## W701 Westford Mill Tea Towel

100% cotton. Tear out label.

Weight: 170 gsm

Dimensions: 50 x 70 cm



TC41

**TOWEL CITY**

## TC41 Towel City Tea Towel

100% cotton. Ideal print surface. Hanging loop. Seamed edge. Tear out label.

Weight: 120 gsm

Dimensions: 50 x 70 cm





**SOL'S**  
the fair spirit

**89200**

**89000**

**89001**

**89002**



**89200 SOL'S**  
**Island 30 Guest Towel**  
100% cotton.  
One smooth strip for decoration.  
Machine washable at 60°C.

Weight: 400 gsm

**Dimensions:** 30 x 50 cm



**89000 SOL'S**  
**Island 50 Hand Towel**

**Dimensions:** 50 x 100 cm

**89001 SOL'S**  
**Island 70 Bath Towel**

**Dimensions:** 70 x 140 cm

**89002 SOL'S**  
**Island 100 Bath Sheet**

**Dimensions:** 100 x 150 cm

**60°**

**TC03 Towel City**  
**Luxury Hand Towel**  
100% ring spun cotton.  
Luxurious thick pile.  
Herringbone style double border.  
Hanging loop.  
Excellent absorbency qualities.

Weight: 550 gsm

**Dimensions:** 50 x 90 cm

**TC04 Towel City**  
**Luxury Bath Towel**

**Dimensions:** 70 x 130 cm

**TC05 Towel City\*\***  
**Luxury Guest Towel**

**Dimensions:** 30 x 50 cm

**TC06 Towel City\***  
**Luxury Bath Sheet**

**Dimensions:** 100 x 150 cm



**Sedex**



# 800 TOWELS

03095

03096

03097

**SOL'S**  
the fair spirit



## 03095 SOL'S Peninsula 50 Hand Towel

100% combed cotton french terry.  
One smooth 6cm strip for decoration.  
Hanging loop. Machine washable at 60°C.

Weight: 550 gsm

Dimensions: 50 x 100 cm

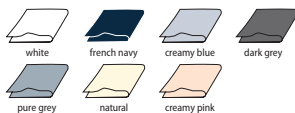

60°

## 03096 SOL'S Peninsula 70 Bath Towel

Dimensions: 70 x 140 cm

## 03097 SOL'S Peninsula 100 Bath Sheet

Dimensions: 100 x 150 cm

## TC43 Towel City Classic Hand Towel

100% cotton towelling.  
Hardwearing.  
Soft on the skin.  
Herringbone double border detailing.  
Excellent absorbency qualities.  
Hanging loop.

Weight: 400 gsm

Dimensions: 50 x 90 cm



## TC44 Towel City Classic Bath Towel

Dimensions: 70 x 130 cm



TC43

TC44

**TOWEL**  
CITY

TC33

TC34

TC35

**TOWEL**  
CITY



## TC33 Towel City Printable Border Golf Towel

100% cotton. Luxurious thick pile. Flat weave border. TC33 has a metal eyelet. TC34 and TC35 have a hanging loop. Excellent absorbency qualities.

Weight: 550 gsm

Dimensions: 30 x 60 cm  
Print area: 10 cm



## TC34 Towel City Printable Border Hand Towel

Dimensions: 50 x 100 cm  
Print area: 11 cm

## TC35 Towel City Printable Border Bath Towel

Dimensions: 70 x 140 cm  
Print area: 12 cm

## 01208 SOL'S Atoll 30 Microfibre Guest Towel

90% microfibre polyester/10% polyamide. Overlock finishing. Quick drying.

Weight: 190 gsm

Dimensions: 30 x 50 cm



## 01210 SOL'S Atoll 70 Microfibre Bath Towel

Dimensions: 70 x 120 cm

## 01209 SOL'S Atoll 50 Microfibre Hand Towel

Dimensions: 50 x 100 cm

## 02936 SOL'S Atoll 100 Microfibre Bath Sheet

Dimensions: 100 x 150 cm

01208

01209

01210

02936

**SOL'S**  
the fair spirit







TC19

**TOWEL**  
CITY

**TC19 Towel City  
Microfibre Golf Towel**

100% polyester microfibre. Quick drying. Highly absorbent. Three fold design. Hook and rivet detail.

Weight: 280 gsm

**Dimensions:** 40 x 55 cm



TC13

**TOWEL**  
CITY

**TC13 Towel City  
Luxury Golf Towel**

100% ring spun cotton. Golf towel with grommet and hook. Excellent absorbency qualities.

Weight: 550 gsm

**Dimensions:** 30 x 50 cm

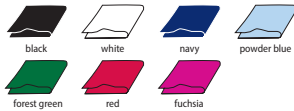

**TC16 Towel City  
Microfibre Guest Towel**

100% polyester.  
Durable, soft pile.  
Lightweight.  
Super absorbent.  
Quick drying.  
Stitched border.

Weight: 280 gsm

**Dimensions:** 30 x 50 cm



**TC17 Towel City  
Microfibre Sports Towel**

**Dimensions:** 30 x 110 cm

**TC18 Towel City  
Microfibre Bath Towel**

**Dimensions:** 70 x 140 cm

TC16

TC17

TC18

**TOWEL**  
CITY



**TOWEL**  
CITY

**TC07 Towel City  
Luxury Pocket Gym Towel**

100% ring spun cotton.  
Pocket with self colour zip closure (29 x 17cm).  
Bound edges.  
Tear out label.

Weight: 550 gsm

**Dimensions:** 30 x 100 cm



Tear  
Out



TC07

**TOWEL**  
CITY

**TC02 Towel City  
Gym Towel**

100% ring spun cotton.  
Durable thick pile. Herringbone style single border. Excellent absorbency qualities.  
Hanging loop.

Weight: 550 gsm

**Dimensions:** 40 x 60 cm

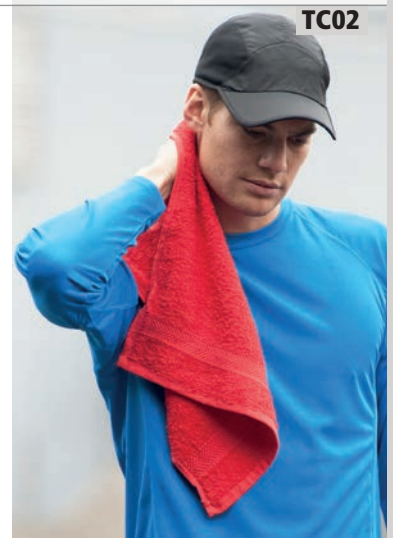
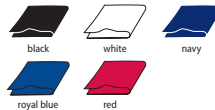

TC02

**TOWEL**  
CITY

**TC42 Towel City  
Sports Towel**

100% cotton towelling.  
Hardwearing.  
Soft on the skin.  
Chevron style double border.  
Excellent absorbency qualities.  
Hanging loop.

Weight: 400 gsm

**Dimensions:** 30 x 110 cm



TC42

**SOL'S**  
the fair spirit

**89006 SOL'S  
Lagoon Beach Towel**

100% velvet cotton.  
Smooth white strips on each end for decoration.  
60°C wash.

Weight: 400 gsm

**Dimensions:** 100 x 160 cm

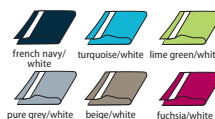

60°

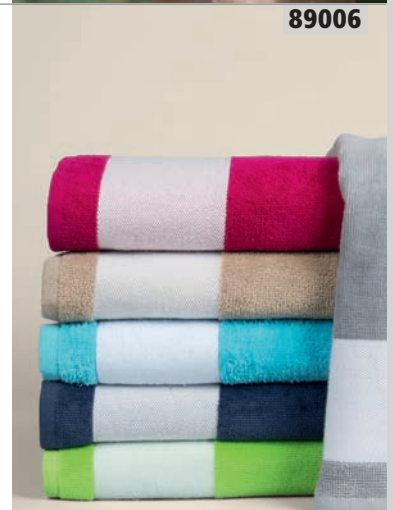

89006

